VIRGINIA EPSILON

CHAPTER

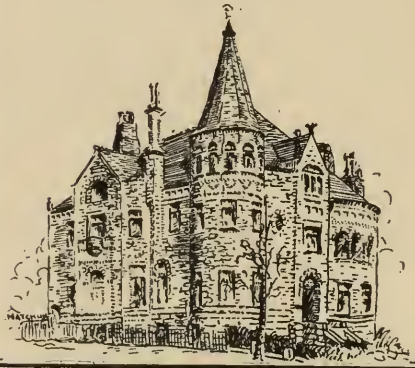

Digitized by the Internet Archive
in 2010 with funding from
Carey E. Heckman, Dartmouth '76

http://www.archive.org/details/sigmaphiepsilonj291sigm

SIGMA PHI EPSILON JOURNAL

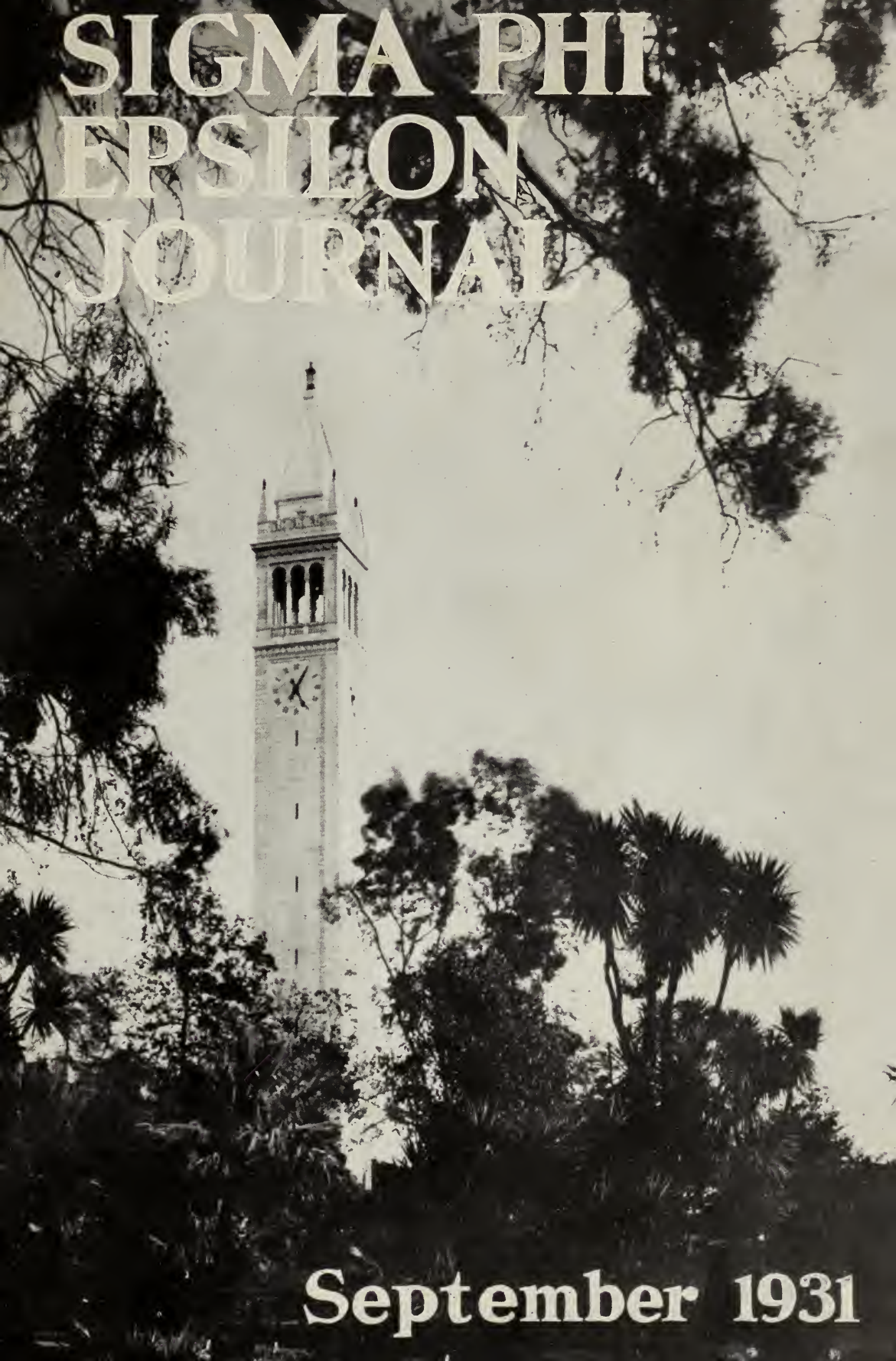

September 1931

Cover · · Campanile, University of California

■ ■ ■

THE University of California is a Land Grant College, chartered in 1868, but tracing its antecedents to the College of California, chartered in 1855, and the Contra Costa Academy, organized in 1853.

A move to the present mother campus of the University at Berkeley, California, was made in 1873, from Oakland. Since that time the University has grown as rapidly as has the State which supports it. From state funds and private gifts the original two buildings have increased from two to seventy, other campuses have been added, a Medical School, College of Dentistry, College of Pharmacy, and School of Fine Arts in San Francisco; a branch of the College of Agriculture at Davis; the Lick Astronomical Observatory on Mt. Hamilton; a graduate school and experiment station in subtropical horticulture at Riverside; the Scripps Institution of Oceanography at La Jolla; and most important of all these additions, a second major campus at Los Angeles, 450 miles south of Berkeley, known as the University of California at Los Angeles.

From a few dozen students in the opening year of 1873, registration at the University of California has grown to 25,567. These students, all regularly enrolled, and exclusive of 44,000 in Extension Division courses, are scattered throughout the State, with the largest single group at Berkeley totaling 11,383 during regular sessions. This large student body, administered and instructed by a staff of 2,039, is under the direction of a Board of Regents of twenty-four men and women, and one president, Dr. Robert Gordon Sproul, whose offices are at Berkeley. The fixed assets or buildings and lands owned by the University have an estimated value of in excess of $60,000,000.

The Berkeley campus, oldest and largest of all, is situated on the slopes of the Berkley Hills, directly across the bay from San Francisco and the Golden Gate. Its central group of buildings are of white granite, Wheeler Hall, California Hall, Boalt Hall and the Doe Library, as is, also, the Sather Tower or Campanile which dominates the campus with its 302 foot spire. Around these are grouped dozens of buildings in concrete and brick and wood for all of the sciences and arts. Among the recent acquisitions on the campus are: a Memorial Stadium seating 80,000 people; a Life Sciences Building, costing $2,000,000; Stephens Union, a castle-like structure which houses student government leaders and student activities; Eshlman Hall, now in process of completion, a $250,000 structure for student publication offices; a new Student Infirmary, the Cowell Hospital; Giannini Hall, a center for research in agricultural economics built at a cost of $500,000; an $850,000 group of engineering buildings, almost completed; a $400,000 dormitory for men, Bowles Hall; and last but not least, International House, one of three in the United States, built by John D. Rockefeller, at a cost of $1,800,000 to house 453 students from 40 nations represented on the campus. In addition to these projects, the University and the students are cooperating in an athletic field and track development adjoining the campus which will be completed this year at a cost of $1,500,000.

In spite of its rapid growth and the multiplicity of buildings in which are to be found facilities for the study of practically every subject included in the scope of higher education, the campus has been kept in spirit with the rolling hills behind it. Two creeks meander across it. oaks centuries in age are still there, and green lawns stretch out like meadows, between the buildings.

At the present time more than 200 fraternities and sororities maintain houses around the borders of the campus.

SIGMA PHI EPSILON JOURNAL

F. JAMES BARNES, II, EDITOR — WILLIAM L. PHILLIPS, BUSINESS MANAGER

VOLUME XXIX ♥ SEPTEMBER 1931 ♥ NUMBER 1

CONTENTS

"True Optimism" ..... Frontispiece
Circling South America 3
Indiana Beta Installed 14
Seventh District Conveniion and Banquet 21
Cook and Wilkins Added to Central Office Staff 24
Why Join a Fraternity? 26
W. A. Lambeth Decorated by King of Italy 29
Captain! My Captain! 33
Sing a Song of Sig Ep 36
Sigepictures 37
Sig Epics 43
Editorials 56
With the Alumni 59
With the Active Chapters 65
Marriages and Births 127
In Memoriam 128
Directory 130
Advertisements 138

Published Quarterly by the

SIGMA PHI EPSILON FRATERNITY

NATIONAL AND EDITORIAL OFFICES, 518 West Franklin St., Richmond, Va.

The Sigma Phi Epsilon Journal is published quarterly (September First, November Twentieth, February First, May First) by the Sigma Phi Epsilon Fraternity.
Subscription for life to all members initiated since August 1, 1924. To those initiated before that time for life upon payment of $25.00 Life Membership Fee or at the annual subscription rate of $3.00 per year.
All manuscripts and materials for publication should be addressed to F. James Barnes, II, Editor of the Sigma Phi Epsilon Journal, 518 West Franklin St., Richmond, Va.
All matters concerning circulation or advertisements should be addressed to William L. Phillips, 518 West Franklin St., Richmond, Va. Exchanges send one copy to the editor.
Entered as second class matter at the Post Office at Lincoln, Nebraska. Acceptance for mailing at special rate of postage provided for in Section 1103, Act of October 3, 1917, authorized January 3, 1922.

TRUE OPTIMISM

"True Optimism is Faith; Faith in Humanity; Faith in the Nation; Faith in its Institutions; Faith in Yourself; Faith in the Present; and Faith in the Future.

False Optimism is Hope based on Desire.

Pessimism is compounded of lack of Faith in all that True Optimism is founded upon, and is acknowledgment of unbelief in self, too often coupled with the wish to profit through the misfortunes of others.

History, that Just Judge of Humanity, reads the record and inexorably records the verdict.

The Verdict is, always has been, and always will be that True Optimism is justified and its results proven; that False Optimism cannot last because of its unsound foundation; and that Pessimism cannot prevail, but must ever fail because of its inherent untruth and viciousness.

History records that the world progressed, and was in every way better and more prosperous in the year 100 than in the year 1 A. D; History records that the world progressed, and was in every way better and more prosperous in the year 1000 than in the year 100 A. D.; History records that the world progressed, and was in every way better and more prosperous in the year 1900 than in the year 1000 A. D.; and History will continue to record the progress of the world, and this record will show the year 2000 in every way better and more prosperous than the year 1900 A. D. **It is reasonable to believe, and it is wise to believe, and most people do believe that the year 1931 will be in every way better and more prosperous than the year 1930. Voice, therefore, your belief by word and act and aid it to come true in fullest measure.**

Almost two thousand years ago a wise teacher and leader of men said:

" 'Now Faith is the substance of things hoped for, the evidence of things not seen.'

Today Faith is as then. Today, as then, True Optimism is Faith. Thinking men must be and are True Optimists. That individuals have suffered misfortunes in the past and many have succumbed, and that individuals will suffer misfortunes in the future and more will succumb, cannot be denied, but such misfortunes, however hard for the individuals, are after all individual misfortunes and will not, in fact cannot stay the world march of progress and prosperity.

Do not be ashamed of your True Optimism, and do not be afraid to express it because you fear some pessimist may ridicule it and tell you that some day he will say 'I told you so." Have courage and make known your True Optimism by voice and deed; make known your Faith in Humanity; make known your Faith in your Nation; make known your Faith in the Future; make known your Faith in Yourself."

—NEAL BASSETT.

Circling South America with . . . Sigma Phi Epsilon

AS though with a grim determination to carry the colors of Sigma Phi Epsilon into every part of the known world, its members have made their homes on the shores of all the seven seas. To visit the far flung abodes of these brothers who have sought their fortunes in other than the beaten paths has long been an ambition of ours—an ambition which we now propose to achieve, beginning by circling South America. We shall leave New York and stop in the West Indies, eastern Central America, make a circuit of South America, stopping wherever a Sig Ep is to be located, then to the west coast of Central America, across to Hawaii and thence to San Francisco and home to prepare for a trip or trips to other parts of the world in pursuit of still other Sig Eps.

Boarding ship in New York we lie along the dock until sometime after midnight. Lights flicker in the blackness. People scurry about,—carrying flowers, opening telegrams. Stewards struggle with heavy suitcases. Tears —kisses—good-byes.

A whistle pierces the air—"All ashore!" The gangplank is hoisted. Rousing cheers from friends on the dock. Slowly the great ship moves out into the channel, into the darknes, and we are off for a cruise circling South America—a cruise which brings to mind visions of pirates sailing the Spanish Main in their colorful galleons, Cuba—today the sugar bowl of the world—the huge locks of the Canal, etc.

"Then its southward Ho!
And a jolly go
From Panama to the line."

As we steam into the deep winding channel which leads to Cuba, "the pearl of the Greater Antilles," and to Havanna, our eyes are caught by La Panta, and Morro Castle, yellow with age, guarding the alabaster city rising out of the sapphire sea; by grim Fort Cabonas; by the Cathedral where the remains of Columbus lay for so many years. But the ship is docking and we must be off for there are four Sig Eps to visit on this delightful little island.

Attracted by the well known advertising, we stop first at the establishment of the Goodyear Tire and Rubber Company, there to meet Samuel E. Overley, Ohio Delta. With Brothor Overly we go next to look for Jose Caminero, Virginia Epsilon '16 at the Cuba Society of Civil Engineers, Avenue De Belgica 4. And what a joy when we do find this brother who so well represents the best traditions of the island, being the son of Don Rafael Caminero and Dona Angela Ruiz. A true cosmopolite is Brother Caminero, for after receiving a part of his elementary education in Cuba, he came to the States where he attended East Stroudsburg State Normal School, St. John's College, Washington and Lee University, and finally Villanova College from which he was graduated with the degree of Civil Engineer. As an undergraduate he took part in basketball, track, football,

and was a contributor to the *Southern Collegian* at W. & L.. He was, in addition, a member of the Albert Sidney Boat Club, Philokalian Literary Society and—just what else we may never know as at this point Brother Caminero cut short his enumeration with: "Oh! How could I remember. It's been so long—Ask Billy Phillips."

Married in July, 1915, to Marmela Pereyra, Brother Caminero boasts of seven fine children: Fe, 14; Sylvia, 13; Jose, 12; Celia, 10; Virginia, 9; Martha, 6; and Rafael, 3. In reply to the question: "Is that enough?" we were tempted to give an affirmative answer—but didn't.

Brother Caminero is at present Civil Engineer attached to the Director General of the Department of Public Works. His career previous to the present position he summed up as one of "continuous ups and downs; started practicing civil engineering and then was engaged in the sale of sugar machinery until the crack of the banks in 1920; back to civil engineering—actually connected with the government."

After this delightful visit we make for Banes, Oriente, where until recently Richard R. Mitchell, Georgia Alpha '28, junior engineer with the United States Fruit Company, was stationed. We arrived at Banes only to find that he had returned to the United States. The reason for this as well as an account of his stay in Banes is contained in a letter received from him some weeks later.

"I was junior engineer down there doing all different kinds of work in the sugar cane fields—running steam shovels, double ending switches and just plain ol' surveying.

"The place wasn't so bad, fairly decent American colony. Two polo games a week, a bit too expensive for yours truly to indulge in, three fine turf tennis courts, outdoor basketball (I played a bit on the American Athletic Club team), and a fairly good nine-hole golf course.

"There was a 'honey' of a beach nine miles away on the Atlantic coral reef a quarter of a mile out which kept off sharks (waters there were full of 'em), broke the waves and made a 'peach' of a beach. Swam all winter in water as clear as crystal.

"I was in the hospital five weeks and had to come back to United States. Now with U. S. Army Engineers. Like the work fine."

Our final move in Cuba is a jaunt out to Guantanoma Bay where J. Paul Conner, Indiana Alpha '24, is assistant electrical engineer, Field Service

DEAN O. SMITH, *Kansas Beta*, Costa Rica

Bureau, Yards and Docks, Navy Department. This amiable Indiana Alphan whose name is to be found more or less prominently on the rolls of the Purdue Athletic Association, Fencing Team, Y. M. C. A., Union, Scabbard and Blade, and the Debating Society, and who is remembered in the chapter as a diligent member of the Social

Committee and Chairman of the House Committee, was married to Bertha Schellenger back in 1923 and they have two as fine prospective Sig Eps as we've seen in many a day—William Harold, 5; and Thomas Richard, 2.

Previous to accepting his present position, Brother Conner had given time to telephone engineering, appraisal of public utility property, maintenance engineering in automotive manufacturing plant, and inspection and supervision of electrical construction for the U. S. government.

Returning to the boat from this pleasant visit, we pass through a beautiful countryside—fields of tobacco,

W. S. Hoffmeister, *Maryland Alpha*, Venezuela

sugar cane and grapefruit. It is said that the tobacco raised here in a year will make as many cigars as would reach from Sitka to the Horn. But even more startling is the amount of sugar cane grown. Truly it may be said that in Cuba they raise cane—in more senses than one.

Hurriedly boarding ship, we make a short run over to the island of Porto Rico, there to visit John P. Blanco, Pennsylvania Alpha, who is located at Fa Jardo; and Louis C. Lane, Tennessee Alpha '26, who is associated with the West India Oil Company at San Juan. After a most enjoyable chat with these two brothers we are off again—this time for Central America.

As we plow along through the Spanish Main there come visions of those doughty explorers and adventurers who preceded us—Columbus, Amerigo Vespucci, Ponce de Leon, Balboa, Pizarro, Magellan, Raleigh, the Hawkinses, Drake, and even Teach or "Blackbeard." But these thoughts are pushed aside by preparations to land at Port Limon, Costa Rica, where we are to meet Dean O. Smith, Kansas Beta '24. We were cordially welcomed by this bronzed brother from Kansas and the wife (Frances Monette Littler until December, 1928). And what a pleasant time we do have recalling the old days when Smith was serving his chapter as a member of its track and tennis teams, as marshal and as a member of the initiatory team at the installation of Kansas Gamma. These "halcyon days" were followed by a period with the U. S. Coast and Geodetic Survey, survey of international boundary between British Columbia and Washington, and this by engineering work for the United States Fruit Company in Spanish Honduras and Costa Rica. To let Brother Smith tell this part of the story in his own fashion, however—

"For the past four years I have been in the employ of the United States Fruit Company in their Central American holdings. Until August of 1928 I was stationed in Spanish Honduras. There my work consisted of many of the general phases of engineering; drainage, irrigation,

CAPT. J. W. WEBB
Alabama Alpha
Nicaragua

ROBERT C. WILLIAMS
Colorado Delta
Chile

V. DALE MARTIN
Kansas Gamma Peru

WM. C. HOFFMEISTER
Maryland Alpha
Venezuela

JOSE CAMINERO
Virginia Epsilon
Cuba

R. L. MITCHELL
Georgia Alpha
Cuba

farm, municipal and railroad surveys and construction, etc. Along the Caribbean coast of Honduras there are little evidences of the developments of civilization aside from that which has been done by the American companies. There are no railroads into the interior and only such diversions as may be devised by the relatively few white inhabitants among themselves. Since August, 1928, I have been stationed in Costa Rica which is the most progressive of the Central American republics. My work has been similar to that in Honduras with the exception that a greater part of the time I have been engaged in railroad work. We operate a railroad here from Port Limon, on the Atlantic Coast, to Alajuela, 17 miles beyond the capital city of San Jose in the interior. The entire length of the railroad is 117 miles. From sea level at Port Limon it rises to 250 feet at Siquirres, 37 miles from the coast, 5,150 feet at 93 miles and then drops to 3,700 feet at the terminus at Alajuela. San Jose, the capital, is at an elevation of about 4,000 feet and is a very up to date little city of some 60,000 or more. The climate is very equable, the people friendly and hospitable and the social life more elaborate than in a city of similar size in the States. The railroad is one of the crookedest in the world and the scenery along the route can be equalled in very few places. Its maintenance presents some very interesting and difficult problems.

"The homes which we are furnished by the company are modern bungalows built in keeping with the tropical climate. Living and working conditions are considerably different than would be experienced in the States but are not at all bad. For diversion we are able to go to San Jose for some of the outward evidences of civilization; fair theaters, elaborate dances and quite modern stores. We also play tennis, golf, baseball, swim and a few of us have been putting in much of our leisure time in fishing for tarpon and other large game fish. I am enclosing a snapshot of one which I caught a few months ago. Of course, all of our outdoor sports have to be regulated in regard to the weather for we have a little rain—between 150 and 200 inches a year."

Back on ship we head next for Cristobal, there to disembark for a short visit with Surse T. Taylor, Texas Alpha '21, and for a run into Fort Amador to see Robert M Carswell, Delaware Alpha. The pleasure of the magic passage through the canal must of necessity be foregone for ours is the more serious business of visiting with Sig Eps in South America.

Clinging to the very northernmost tip of Colombia is the little city of Santa Marta and there we stop for a visit with Davis H. McLean, Vermont Beta '29, who, like several of the brothers already visited, is employed by the United States Fruit Company. Thence to Venezuela.

Pasing from the Caribbean Sea into the Gulf of Venezuela and thence to Maracaibo Lake we come to the city of Maracaibo, there to visit with Reese A. Woolford, Colorado Delta '28, who is with the Venezuela Gulf Oil Company, and William S. Hoffmeister, Maryland Alpha '23, who is associated with the Lago Petroleum Company. Describing his residence in South America, Brother Hoffmeister says:

"I came to South America to take up paleontological research work for the Lago Petroleum Corporation immediately upon completing my post graduate work at Johns Hopkins University in 1926.

"For the most part, my work has been in the city of Maracaibo, which

is located on the west coast of the Lake of Maracaibo. It has a population of about 100,000. Venezuela has become very important in recent years as the largest oil center of South America, and its largest oil fields, commonly known as the Bolivia Coastal Oil Fields, are situated on the eastern coast of the lake and are slightly southeast of Maracaibo. My work is carried on in a modern laboratory in the Lago Terminal, which is pleasantly located in a suburb of Maracaibo. The Terminal has just recently been finished, and consists of one large office building, geological laboratory, three fine bachelor dormitories, mess hall, and thirty very attractive bungalows for the married men and their families.

"Shortly after my arrival here in 1926, Mrs. Hoffmeister joined me, and until the recent completion of the new Lago camp, we lived in a native house in the town. The oil companies have done so much to improve living conditions for their employes that a vast change can be noted in the four years we have been here.

"There is a fine Country Club, where regular dances are held, and where most of the foreign population enjoy golf and happy leisure hours.

"I have made several geological field trips into the interior of Venezuela, and am sending a few snapshots in the "characteristic garb" which you suggest. The others were taken in Maracaibo.

"We have had two vacations to the States since first coming to South America, and have been back this time just three months, having spent the summer of 1930 in Maryland.

"I enjoyed immensely the November issue of the JOURNAL and shall look forward to receiving other numbers."

In order to visit Roland H. Abbott, Washington Alpha '20, who is with the Botanomi Mine, we enjoy an interesting, if tiresome trip into the interior—to Tumeremo, State of Bolivar. And thus adieu to Venezuela, and now for Brazil—the "Land of Coffee."

It is small wonder that we get excited at this point for we are approaching the most beautifu harbor in the world—Rio de Janeiro, which is on a landlocked gulf, named by the Indians "Hidden Waters." A superb mountain range rising into rose-colored clouds—small jade green islands—the mount-like sentinel of Sugar Loaf rock—steep peaks with strangely moulded contours—bays of opal water—a heavenly city that seemed carved of alabaster—Rio de Janeiro—made even more enjoyable by visits with Godofredo M. De Menezes, Pennsylvania Epsilon '22, and Robert L. Pollard, Illinois Alpha '22, who is with the Rio de Janeiro Tramway, Light and Power Company, Ltd., Caixo De Carreio.

From the "Hidden Waters" we head for Argentina—for Buenos Aires (or B. A. as the English always refer to it) on the mighty Rio de la Plato, the "Silver River." Leaving the ship we are whisked through the parks and gardens for which this "Paris of the Pampas," the largest city in South America, is famous, by our genial hosts—Marcelo De E. Bonnemaison, Pennsylvania Epsilon '23, and Truman L. Goldsnow, Kansas Gamma, the last named of whom is affiliated with Frigorifico Wilson Company. Tempted always to tarry, we must push on through the Strait of Magellan to the shoe string republic—Chili, where we must make five rather widely separated stops.

We leave the boat at Valparaiso, "the Vale of Paradise," which in no wise belies its name, and take the train to Santiago to reach which, we must pass through a lovely valley giv-

Upstream against stiff current.

Shooting famous Cayumba rapids.

The dry rack for fresh-killed meat.

Frequent portage of cargo around rapids.

V. Dale Martin bags a Tapir.

ing us a sight not only of the farms or *fondas,* the *gauchos,* with their ropes and huge spurs and cruel bits, riding into the villages on their splendid horses; and the Chilean workers or *rotos* who, we are told, are, as a rule, half Inquilino Indian and half Spaniard. At Santiago we meet by pre-arrangement Herbert Rich, Pennsylvania Epsilon '25, who is sales engineer for the export department of the Worthington Pump and Machinery Corporation of New York City. Brother Rich has only been in Santiago for a few months, having previously been representing the same company in Peru. Rich was married to Jeanne Alberta Gaylord of Wilkes-Barra, Pa., at Swarthmore, Pa., on October 25th last, the wedding being what might be called a real Sig Ep affair. The best man was David C. Buell, Jr., and the groomsmen were Edward M. Oswald and Fred A. Brill, Jr., all of Pennsylvania Epsilon.

A few miles south of Santiago is Rancagua where Jacob Hiestand, Wisconsin Beta '21, is affiliated with the Braden Copper Mine.

Doubling back and heading north again we stop next at Vallenar to pay our respects to the family of William R. Millie, Pennsylvania Epsilon '32, who is at present a student at Pennsylvania State. Continuing north we stop at Taltal to get in touch with Thomas Gardner, Georgia Alpha '17, who is chief engineer for the Du Pont Nitrate Company there.

The final stop in Chile is at Tocopilla there to meet Robert C. Williams, Colorado Alpha '30. We had a great "chin fest" with this New Yorker who followed Horace Greeley's advice and went west—to Colorado where he left behind an enviable record in student activities and who served Colorado Delta as secretary, assistant comptroller and president. Williams is junior mine engineer of the Anglo-Chilean Consolidated Nitrate Corporation, which is the largest operating nitrate company in the world, being one of the industries of the Guggenheim Bros. of New York. He describes his work as follows:

"Nitrate of soda or 'caliche' as it is commonly called, is found in the arid region of northern Chile, in beds, the origin of which is not definitely known. These beds are located a few kilometers inland on a plateau that runs parallel to the coast. Although located in the tropics, the climate is very comfortable, getting quite cool nights. The average elevation is about 4,000 feet. There was absolutely no life whatsoever on the "pampa," as it is called, until the nitrate companies started operations, and now many thousands of people live in the ports of entry and in the oficinas. Pedro de Valdivia is a new oficina and is now under construction, but will be completed June 1, 1931, at which time mining operations will start.

"My work is in the exploration division, and my particular duty was to find the 'caliche.' (I say 'was' because the field work is completed now and only the office work of compiling results remains to be done.

"The method of locating the ore is to sink pits at regular intervals over the property and classify and sample a representative cross-section in these pits. Hardness and grade of material is recorded. As 'caliche' is not found in seams like coal for example, it is very difficult to find or estimate the amount of ore present, because it may be found at varied depths and in very irregular bodies."

For the three stops to be made in Peru, we land at Callao, the main seaport of the country, and make an eight-mile run by auto to Limo, "the City of Kings" and the little Paris of the West Coast of South America.

After an enjoyable sightseeing trip in company with Ernest V. Abbott, Oregon Alpha '22, we push on to Negritos (via Tulava) for a visit with Edward S. Murray, Colorado Gamma '16, who is with the International Petroleum Company there. The final stop in Peru is made at Iquitos in the northeastern corner of the country to get in touch with V. Dale Martin, Kansas Gamma '25. Martin has had a most colorful career since graduating from the University of Kansas. He has served with the Roxana Petrol Corporation, Wichita Falls, Texas, the Braden Copper Company at Rancagua, Chile, Gulf Oil Company at Aguas Claras, Colombia, and with the Standard Oil Company in Venezuela, before going to his present position. Martin reminds us that:

"This part of Peru is one of the least known sections of South America. Iquitos itself is a quite modern little city of some 10,000 inhabitants. To get into Iquitos used to be a long journey but we came in from Lima to Oroya by train—passing over the highest standard guage railroad pass in the world—from Oroya to Tarma and thence to San Ramon by automobile—(10 kilometers of this road was recently destroyed in the earthquake). At one place on the road there is a vertical cliff about 3,000 feet at the edge of the one way stretch.

"From San Ramon—we hired one plane for ourselves and one for 700 pounds of baggage and field equipment—and flew to Masisea in land planes—flight is over jungled mountains—at one place flying over a 9,000 foot mountain range—no landing place in case anything goes wrong—flight about 3 hours in length—ship makes about 90 miles an hour. Left Masisea in hydroplane and followed the course of the Ucayali River to Iquitos (5 hour flight). Trip that used to take weeks now a matter of days.

"From May until November—we

Part of American townsite, Tocapillo.

A drag-line in the mine.

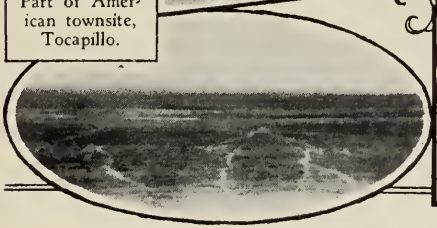

Looking out on barren pampa.

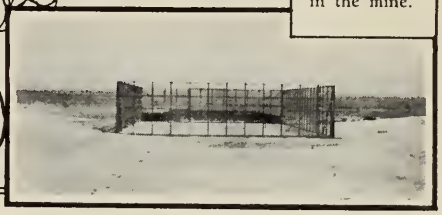

Tennis court—swimming pool beyond.

Grau, where cane is weighed and loaded before taken to the mills by ox carts.

were exploring the rivers in canoes, (dugouts—made of mahogany—our biggest one would load nearly 2 tons). Many bad rapids and swift currents in upper reaches of streams. Photo shows our big canoe shooting the famous Malpaso—(rapid and 4 foot water fall)—'Cayumba.' Indians say it is the only canoe ever to have done the feat. Bad water was our chief source of danger as we never went into the bad Indian sections this year. Life of a geologist in here isn't too rosy."

From Iquitos we cut across country by any means available to come out finally at Riobamba, Ecuador, where we make a short stop with Luis A. De Borja, Virginia Eta '11.

When next we take ship, it is with the realization that we have completed a trip circling South America. There remains to visit western Central America and Hawaii and then San Francisco and home.

We stop at Panama City for a chat with John B. Arias, Maryland Alpha '33, and at Leon, Nicaragua, to look up Captain James W. Webb, Alabama Alpha '16, who is commander of the Department of Police there. And now for Hawaii where we've quite a bit of looking about to do—official and otherwise.

Too frequently we are wont to think of Hawaii as a single island, but there are, in addition to Hawaii, the islands of Niihau, Kaui, Maui, Lanai, Molokai and Oahu, at only the first and last named of which we shall stop. Our destination is Paauhau where Frank M. Anderson, Jr., Washington Beta '33, is located. In order to reach this point we leave the ship at Hilo and go thence across country. Hilo, as one steams into the harbor, is a vision in pale green and pink. The docking is made memorable by having the colorfully costumed Hawaiian girls come on shipboard playing ukuleles as only they can play them, and bearing the many leis of vari-colored flowers to put about the necks of the visitors as a token of welcome—mine is of maili leaves. The drive to Paauhau takes us past large and small estates where sugar cane, pineapples, and other tropical products are grown. And on every side flowers, flowering trees and hedges, royal palms, banyan, bread fruit, mango and cocoanut trees are in profuse evidence.

Arriving at Brother Anderson's we are regaled with a meal of native dishes which include papia (a melon growing on trees), kono coffee, ripe bananas and pineapples, and a fish with an unpronounceable and polysyllabic name—all most delicious. The return drive is a repetition of the outward journey plus lava beds and fields of ferns.

The departure from the island is as picturesque as the arrival. There is a farewell by what seems to be the whole population. And what a colorful population! All shades from black to white are in evidence, for nowhere does the melting pot seem to have worked so thoroughly as here. We throw spirals of colored paper to those on the dock, coins to the diving boys and at last cast off our many leis since it is not etiquette to take them away. We are off to Oahu.

At Honolulu the welcome is similar to that at Hilo. We hasten off to meet two California Alphans who are to serve as guides—Orval G. Knight '17, and Henry A. Lee '15, the last named being affiliated with the Hawaiian Sugar Planters' Association. With these two cordial brothers to guide us we go next to look up Joseph V. Hodgson, Michigan Alpha '21, who is associated in the practice of law with Judge E. C. Peters with offices in the First National Bank Building. Upon inquiry we find that

Bro. L. A. Walworth. *Kansas Gamma* '22, Mrs. Walworth, Jean and Vivian May on the beach at Waikiki.

Radio Station K6CIB, owned and operated by Brother Walworth.

J. Paul Conner, *Indiana Alpha* '24, in front of Public Works Office, U. S. Naval Station, Guantanamo Bay, Cuba.

Brother Hodgson was admitted to the bar in California and practiced law there from March to December, 1925. Coming to Hawaii in that month he took the bar examinations there and became associated with the firm of Peters and O'Brien and later with Judge E. C. Peters.

Our next visit is with Lawrence A. Walworth, Kansas Gamma '22, who is teacher of biology in the McKinley High School in Honolulu. An ardent radio enthusiast Brother Walworth owns and operates radio station K6CIB with which he has communication with such distant points as Australia, Belgium, and New York City. He and Mrs. Walworth (Vivian Hazelrigg) have two daughters—Jean Merle Leilaui 12, and Vivian May 7. His final words were: "I hope to get back to K. U. some time to enjoy the new Kansas Gamma building and to have a day or two in which to chew the rag with the boys." If we are to judge from our experience some very lucky boys have a great two days in store for them.

By automobile we visit Francis I. Righter, New York Beta '23, who is with the Oahu Sugar Company at Waipahu; and Francis Wight, Washington Beta '33, at Waialua. In the ride to these places and back to the ship one is struck especially by the frequent pastels of ocean and shore glimpsed through the trees.

Returning to the ship we are entertained with the dances and songs of the hula girls—sweet-voiced, sweet-faced creatures who sing their songs—some legendary, some true stories of historical events—with a simple naivete and with voices unforgettably sweet and langorous. With the conclusion of this performance the ship makes ready to sail. Again we throw spirals of paper to bind us to our new friends as long as possible. Again we toss coins to the diving boys, and finally we again cast off our many leis. And so with the cries of Aloha; Aloha! in our ears and sustained by gifts of cocoanut candy, ripe cocoanuts and pineapples, we leave the "enchanted isles" and head for home to arrange another Sip Ep hunt—this time to Canada and Alaska.

"As for the world in general all that was or is or ever will be wrong with that is my—our thinking of it.—*Lincoln Steffens.*

Indiana Beta Installed as

Entrance to Kirkwood Hall, University of Indiana

Delta Phi Sigma Alumni came from as far as Maryland and Texas · · ·

A NEW link, the sixty-seventh, was added to the chain which is Sigma Phi Epsilon when, on June 6, Delta Phi Sigma at the University of Indiana was installed as Indiana Beta of Sigma Phi Epsilon.

Completing three days of festivities, one hundred couples attended the gala dance Saturday night, June 6, that marked the conclusion of the ceremonies which initiated Delta Phi Sigma into Sigma Phi Epsilon as Indiana Beta. To the strains of melidious music furnished by The Bandoliers, actives, pledges, alumni and Sig Ep guests made up the formal assemblage that danced in the Student Building.

Flood lights gave forth the dim rays of scarlet and purple, the colors of Sigma Phi Epsilon. Beautiful decorations that included a false ceiling and the initial appearance of the lighted Sig Ep emblem completed the scenery effects. Frank G. Uhler, our illustrious social chairman, was in charge of the affairs and did himself credit in a big way.

The installation program was begun on Thursday morning, June 4, with initiation of active members of the local organization. The degree team from Ohio Northern composed of Elwood Witt and William Dutch, assisted by W. L. Phillips, Grand Secretary of Sigma Phi Epsilon, initiated Gerald William Fisher of Bloomington, Ind., Alumni President, as the first member of Indiana Beta. Throughout the day members from Ohio State, Purdue, and Ohio Wesleyan put in an appearance and as-

Sixty-Seventh Chapter

By An Initiate

assisted in the initiation. A smoker opened the social activities at the chapter house Thursday night, June 4. Following this, initiation was started again and continued until 21 members had received the Sig Ep heart as their own.

Initiation continued in earnest Friday, June 5, and two degree teams worked in shifts so that not even lunch time called a halt to the activities. During the afternoon an influx of alumni members who were able to get away from their work began. For coming the longest distance for initiation Dr. George Harold McFarlin of Annapolis, Md., and Forrest Shonkwiler of Edcouch, Tex., divided honors.

In the afternoon delegates from the various chapters held a business meeting and made arrangements for reorganization of the new Fourth district of Sigma Phi Epsilon to be made up of Indiana, Purdue, Michigan, Illinois, Ohio State, Ohio Northern and Ohio Wesleyan.

The customary "Sig Ep" banquet was held Friday night, June 5, in the main dining room of the Graham hotel. John Samuel Grimes, Senior Law Class President, acted as toastmaster of the affair. Due to the intense heat the banquet was made informal.

Those who were initiated as charter members included: Ray Carl Mullen, Eldon Peter Baker, Eugene Richard Inwood; Charles David DeBruler, James Morris Pfeifer, Mychyle Wellington Johnson, Dr. Ralph Oscar

Entrance to Science Hall
University of Indiana

INDIANA BETA INSTALLATION GROUP—BLOOMINGTON, IND.—JUNE 16, 1931

First Row, Left to Right: James Hawk, New Palestine; Russ Denzler, Jeffersonville; Ray Richardson, Martinsville; William Smith, Troy, Ohio; Claude Shonkwiler, Raub; Paul Pepper, Fort Wayne; Fred Cogshall, Bloomington; Wesley Shonkwiler, Raub; Oliver Jones, Pleasantville, N. J. Second Row (Sitting): John Twyman, Bloomington; Brice Smith, Ossian; Frank Uhler, Elizabethville, Penn.; Eldon Baker, Columbia City; Ray Mullen, Kokomo (installation president); Courtley Boone, Orleans; Walfred Nelson, Gary; Marvin Perkins, Raub; Charles DeBruler, Indianapolis; Albert Stouder, Andrews. Back Row (Standing): John Scanor, Illinois Alpha; Joseph Waymire, Indianapolis; Gerald Fisher, Bloomington; Darwin Apple, Walkerton; R. P. Benedict, Pennsylvania Gamma; Ralph Reschar, Jeffersonville; Orace Whitelock, Petersburg; Harry Dorsey, Ohio Gamma; Louis Zickgraf, South Bend; Burl Bennett, Alabama Alpha; Ray Knapp, Indianapolis; William McFarland, Annapolis, Md.; Mark Hindsley, Cleveland Heights, O.; Eugene Inwood, South Bend; Clarence Bosselmann, Fort Wayne; Robert May (Illinois Alpha); Pat Natale, East Chicago; Morris Pfeifer, Arcola, Ill.; Paul Cupp, Bluffton; Don Hane, Dayton, O.; Mike Johnson, Indianapolis; Maurice Felger, Fort Wayne; John Kutch, Valparaiso; Roy Huitema, New Paris; and W. L. Phillips, Grand Secretary, Richmond, Va.

Hile, Courtney Carl Boone, Brice Byron Smith, Palmer Louis Zickgraf, Maurice Monroe Felger, Sherman Russ Denzler, Ralph Lee Reschar, Carl Benjamin Harris, Walfred Arthur Nelson, Frank Gaupp Uhler, Paul Milton Pepper, Lee Alexander Dare, Oliver Perry Jones, Paul Keith Cupp, Gerald William Fisher, Henry Milton Flowers, Heber James Gill, Joseph Oliver Waymire, John Samuel Grimes, Dr. Robert LaVere Shelley, Dr. Phillip Trimble Stroup, Dr. George Harold McFarlin, Dr. Verlin Park Huffman, Joseph John Kutch, Dr. Benjamin Franklin Pence, Forrest Shonkwiler, Dr. William Thomas Green, Roy Huitema, Darwin Burton Apple, Mark Hubert Hindsley, Howard Austin Evans, Homer Williams Dutter, John Schuh Pittenger, and Ray Knapp.

Installation officers of Indiana Beta chapter were: Ray Mullen, President; Charles D. DeBruler, Vice President; Walfred A. Nelson, Secretary; and Eldon P. Baker, Comptroller. Eugene Inwood was chairman of the Installation.

Indiana University, known as the "oldest state university west of the Alleghenies," was the outcome of the Indiana Seminary which was established in 1820 by an act of the Indiana state legislature. The seminary opened its doors to the first class consisting of ten men in May, 1824. The continued growth and the increasing importance of the institution led the General Assembly, in 1838, to confer upon it the name and style of Indiana University by which name it has been known to the present time. It has been a school of liberal arts and sciences from its very inception and since that time it has had a gradual but steady growth.

The institution lies in the southern hills of Monroe county in the town of Bloomington which has a population of 20,000 inhabitants. The rolling land located in a territory that is widely visited by scenic admirers has increased in beauty with the years. Including later purchases, the University grounds at Bloomington have an extent of slightly more than 138 acres. The institution owns its own water supply, the source of which is a large reservoir situated about two miles northeast of Bloomington with a drainage area of 250 acres.

Enrollment in the University was, until the college year 1867-68, restricted to men. At the beginning of that year by a resolution of the Board of Trustees, the doors of the state university were opened also to women. Since that time the University has been coeducational in all its departments.

The first buildings to be built on the present campus were Wylie and Owen Halls, both being erected in 1884. Since that time the institution has grown until there are thirty buildings on the campus. The School of Dentistry and the School of Nursing are located at Indianapolis. The last three years work in medicine is also taken there. There is no campus at Indianapolis, the schools being located individually. The total fixed assets of the University are approximately six millions of dollars. Of this amount more than half has been given by the alumni and friends of the institutions.

Funds of the university in its earlier days were derived almost wholly from gifts and fees. In 1867 the legislature allowed eight thousand dollars annually to be appropriated from the state treasury for the upkeep of the university. This was raised gradually as the expansion policy increased until the institution is almost entirely supported by the state. The budget appropriation for the year 1929-30 was one

million eight hundred and thirty-five thousand dollars.

Indiana University is the oldest and largest of four state schools. The others, Purdue University, Indiana State Teachers' College, and Ball Teachers' College, are also supported by state funds. The funds are created from a tax of two cents on every one hundred dollars of taxable property. The most recent improvement on the Indiana campus is the new chemistry building that is in the process of erection, to cost approximately a half million dollars. It is expected that it will be ready for occupancy sometime within the next year.

Besides the Medical School building at Indianapolis the University operates the Robert Long Hospital along

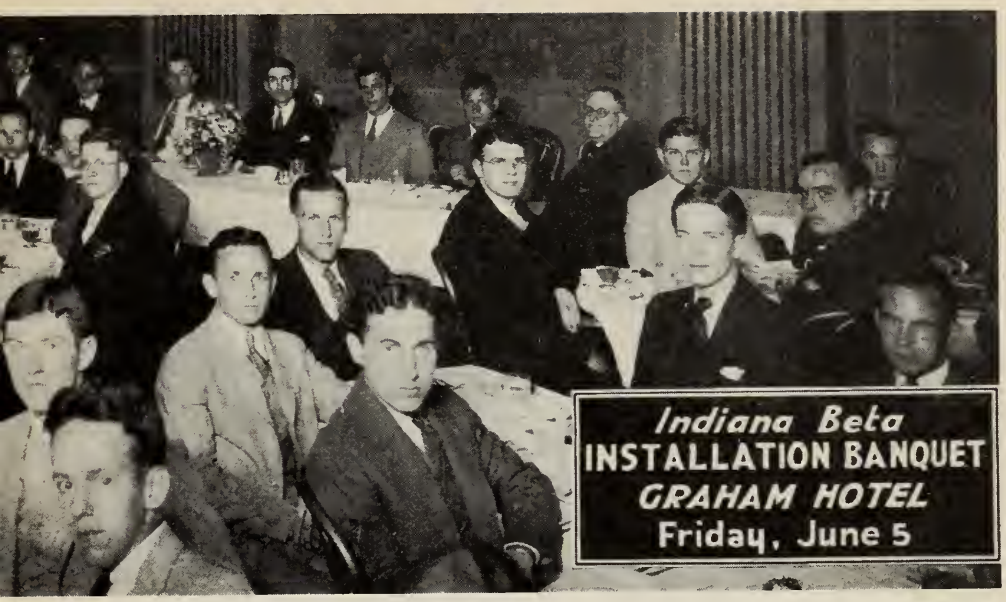

with the James Whitcomb Riley Memorial Hospital for Children and the William H. Coleman Hospital for Women, all situated on the same site in the city of Indianapolis.

In order to carry on experimental work in geology and zoology the university maintains 184 acres on the Donaldson farm, about two and one-half miles east of Mitchell, Ind. The biological station is located at Winona lake in the northern part of the state.

Beginning with an enrollment of ten men in 1824 Indiana University has grown until the enrollment for the fall semester in 1929 was four thousand two hundred and seventy-four students. Of this number three thousand five hundred and eighty-nine are enrolled on the Bloomington

campus. There are two thousand one hundred and sixty-two men students, the remaining one thousand four hundred and twenty-seven are women.

Indiana University has long been known as the "mother of college presidents" having among its alumni fifty-one college presidents. It was one of the first to adopt the elective course of study. The faculty consists of more than two hundred members, over one-fourth of whom are listed in Who's Who.

All student activities are centered on the Bloomington campus, due to the fact that there are only the two professional schools located at Indianapolis. All of the athletic activities, publications, etc., as well as the social organizations are located at Bloomington.

Delta Phi Sigma, which became Indiana Beta, had its formal beginning on December 9, 1904, when a group of about one hundred men and women gathered and organized what was to be known as the Indiana Club.

Its purpose, as outlined in its constitution, was "to provide for our social, literary, dramatic, political, and athletic welfare, and to promote the best interests and highest ideals of ourselves and Indiana University."

As it existed in 1904, the club was an open organization for all unorganized students—men and women. At the first meeting in the fall of 1905, the constitution was amended to the effect that students must be elected to membership. In the spring of 1909 the men gathered and moved into a house on Henderson street in Bloomington. In this way a spirit of fraternalism developed among the members and grew to such an extent that from time to time efforts were made to make the men's unit of the club wholly independent of the women's.

In the spring of 1925 the men rented a large house on the corner of Eighth and Fess streets which has since remained the home of the fraternity. In order to insure a home for the organization for years to come, the men incorporated in May, 1925.

During the next year the idea was conceived of converting the club into a Greek letter organization. However, the time was not yet ripe for this move.

In March, 1928, the men's and women's organizations separated by mutual consent. A resolution was adopted which made the two units totally independent of one another and of the parent club. Continuing with the reorganization, the name was changed from Indiana Club Men Incorporated to Delta Phi Sigma.

"The earlier members who built up chapters and fraternity alike were of the energetic, hard working, determined type now found in the newer fraternities or in the strong locals. They kept their eyes on the stars—and they pressed forward in spite of every obstacle until they won primacy for themselves and for the badge that they wore."—*Dr. Francis W. Shepardson,* President and Editor of *Beta Theta Pi.*

Convention and Banquet Sources of Inspiration to Members of Chapters in the Seventh District

By L. E. Moyer and Earl W. Frost

THE Hotel President in Kansas City was the scene of the Seventh District Sigma Phi Epsilon Annual Convention on Friday, April 3. Ninety-six Sig Eps sat around the banquet table in the ball room of the Hotel President on that evening. On the west end wall, back of the speakers' table, hung an electrically lighted Sig Ep heart, furnishing a fraternal atmosphere, and glamour, gayety, good fellowship and oratory reigned supreme. But, we are getting ahead of our story.

This annual convention or stag party for Sig Eps of the Seventh District originated with the Kansas City Alumni chapter in 1916. Discontinued a couple of years during the war it was resumed again in 1919 and has been an annual affair almost every year since. Early in January plans were instituted for the 1931 party. A harmonious, efficient and enthusiastic organization within the alumni chapter and splendid co-operation from every active chapter of the district insured its success from inception.

Brother Thomas H. Neal, master salesman and promoter, and all 'round benefactor of our fraternity, assumed the difficult role of general chairman. Our esteemed Grand Vice President, Paul G. Koontz, headed the ticket committee. No comment is necessary on the importance of this position for such an affair. Responsibility for entertainment worthy of such an occasion fell to Brother Raymond V. Frye, This feature of the convention beggars description. It had to be seen to be appreciated. We use the word "seen" advisedly. The program was also heard—by all, we understand, except the Oklahoma delegation. Then the hall and decorations, and that incident in any banquet, the menu itself, had to be arranged. Brother Clarence H. Roy of long good standing and faithful service in the Kansas City Alumni chapter, headed a committee of connoisseurs of all that pleases the palate and delights the eye.

With this machinery once in motion not only members of the Kansas City Alumni chapter, but also all active chapters within the district were soon recipients of enough propaganda to have promoted a national political convention. The response was immediate and enthusiastic, sufficiently so to lend ardor to even the few timid souls in our organization who at times intimated the convention could not be a success in a "year of depression."

Although we hardly expected such a record, it once appeared that every active chapter of the district, and several outside, would be represented by a good delegation. From far away Texas Alpha and Louisiana Alpha came the word "we are coming." Reservations were made by Texas. Unforeseen circumstances arising at the last minute prevented representatives from either of these chapters from being represented. But they are the only exceptions.

Our suave, efficient, Grand Guard Charles W. McKenzie, headed the

delegation from Missouri Beta. To Oklahoma Alpha goes the honor of having sent the largest delegation the greatest distance, with five members and two pledges present. This delegation returned as seven members—but that is another story. Arkansas Alpha, just recovering from its year of drouth, was represented by the chapter president, Brother T. E. Presley. And Kansas Beta (Manhattan) was here. Kansas Alpha (Baker University, Baldwin), Kansas Gamma (Lawrence) and Missouri Alpha (Columbia) were expected almost en masse, nor were we disappointed.

A signal honor was ours in having as guest of honor, our beloved Grand President, Charles L. Yancey. Of course, the convention would not have been complete without his presence, and he added more than we could possibly have expected by his message, the principal one of the evening.

A general business conference was held in the afternoon, presided over by former Traveling Secretary Clarence H. Freeark. Forty-seven interested Sig Eps, largely actives, discussed chapter problems, rushing, discipline, expenses, activities, and what have you, until we were crowded for time for the big event which was to follow—the initiation of two outstanding pledges from Oklahoma Alpha. Two important resolutions were adopted at this business conference. The Kansas City Alumni chapter was delegated to act as a clearing house for rushing throughout the district. Names of prospective rushees are to be sent to our chapter. These, together with all possible information available, will be given to the rush captains in the respective chapters of the district, or outside the district if required. It was also unanimously resolved that the Executive Committee of Sigma Phi Epsilon be petitioned by the chapters of the district, alumni and active, to investigate the advisability and encourage the establishment of a Sigma Phi Epsilon chapter at the University of Oklahoma. In support of the advisability of encouraging a chapter on this campus, it was further resolved to assemble data on this matter to be referred back to the chapters for their approval and for the information of the Executive Committee.

Careful plans had been made for the initiation of the two Oklahoma Alpha pledges. The necessary paraphernalia was kindly furnished by Kansas Gamma. A team for the initiation was organized representing practically every chapter in attendance. The solemn vows and obligations of our fraternity, and admonitions, as administered by Grand Guard McKenzie, and Grand Vice President Koontz in the darkened rooms of the Hotel President surrounded and assisted by men from throughout the district, will be a long remembered experience for these two Sig Eps, Brothers Ben Hill and Cletus Pruitt.

From the initiation halls the men hurried out to get into tuxedos, review speeches, and slick their hair for the big event of the convention, the banquet. Two great tables were arranged lengthwise of the room with the speakers' table across one end. A punch bowl filled to overflowing and a piano for song and cheer leader, Brother Sam Gillam, and the entertainers graced the other end of the room. At the speakers' table with Toastmaster Neal, sat Brothers Koontz, McKenzie, Frost, Moyer, Roy and Horn. When Brother Neal signaled for all to be seated, one chair at the speakers' table, the chair on his right, remained vacant. Grand President Yancey had planned to fly from his home at Tulsa, but at the eleventh hour weather conditions would not permit and he was obliged to come by train, arriving at 7:45.

The banquet had hardly gotten under way before Brother Yancey put in his appearance, an occasion for prolonged cheering.

Under Brother Neal's skillful guidance, the program moved swiftly. L. E. (Ed) Moyer, president of the Kansas City Alumni chapter, was first called upon for a "Welcome to Kansas City." Brother Ed having recently taken unto himself a wife, furnished the toastmaster with the basis for a story in his introduction that pretty well wrecked said "welcome," but it is understood his welcome would have been an excellent one if it could have been given under more favorable circumstances.

Next on the program came Earl W. (Jack) Frost, the erstwhile play-boy of the Kansas City Alumin chapter, until he too, a short time before, became a Benedict. "The Here and There of the Kansas City Alumni Chapter" furnished Jack an opportunity for settling old grudges and gaining new cohorts for his practice of law and economy.

Then we heard of chapter activities from representatives of the various chapters. The chapters are to be congratulated on their selection of men to make these remarks. They were without exception the stirring, yet not too boastful kind—the kind that makes you feel proud that you are a Sig Ep from one tip of your spine to the other, and on down to your toes.

Down the program one scanned: "Subject in Question" Chas. McKenzie, Grand Guard. Did our Grand Guard live up to his reputation for a regular Sig Ep speech? Toastmaster Neal or someone remarked that the title for this speech was unquestionably a misprint; that it should have read: "Questionable Subject."

"The Fountain of Youth" was Grand Vice President Paul Koontz's subject. Brother Koontz developed the theme that we remain youthful by remaining interested and by participating in youthful activities. If might not be amiss at this point to add that Brother Koontz ushered in the New Year last January by becoming the proud papa of a young son, Paul Guthrie Koontz, Jr., who becomes the first—though we trust not the last—Sig Ep material in Brother Koontz's family since the two other young Koontzes are proper subjects for sister pins only. Certainly a more fitting speaker for the subject "The Fountain of Youth" than Brother Koontz could not have been selected. Effervescing as always with the spirit of youth and inspired by true fraternal brotherhood, Brother Koontz painted a word picture of all that goes into the making of a real fountain of youth—active, whole-hearted, loyal, united and brotherly fraternal associations.

And now a word or two about the entertainment—a great many more could not adequately cover the subject but then who wants entertainment well covered; Brother Frye, procurer of entertainment par excellence—aided and abetted by Brother Ed Moyer—presented for the approval of the assembled brethren, songsters and dancers whose artistically rendered songs and dancers were enthusiastically received by all.

Announcement was made in the propaganda sent to the various chapters prior to the banquet that a musical contest would be held and a cup awarded to the chapter offering the best musical number. The response was almost unanimous and many and varied were the contributions made—from solos and duets to quartets and solidly massed choruses and only lack of time finally ended the contest. The decision of the judges was reserved until the very last—apparently the

(Continued to page 25)

Cook and Wilkins Added to Central Office Staff as Field Representatives

Steer Resigns to Enter Harvard Law School

DURING the past sesion a young pledge as yet uninitiated in the ways and usages of the fraternity, introduced the Traveling Secretary as the "Traveling Salesman" of Sigma

MARK DEAN WILKINS
Oklahoma Alpha

Phi Epsilon. The statement, dubbed by his mentors in the upper classes as "terribly embarrassing," was, in reality, another evidence of the proof of the old adage—"Out of the mouths of babes." For all of the Central Office representatives are just that—Traveling Salesmen for Sigma Phi Epsilon—the fraternity's representatives in the field, the link binding the national fraternity and the sub-chapters each to each.

The desire to bring about a still closer union, to anticipate mistakes whenever possible, or to correct them speedily once they had been made, prompted the Executive Committee to engage Paul W. Steer, Ohio Epsilon, to assist Traveling Secretary Burkholder for the latter part of last year. So successful was the experiment of having two men in the field instead of one that when Brother Steer determined to enter the Harvard Law School it was decided not only to replace him but to add still another man. The two brothers who, in addition to Traveling Secretary Burkholder, will visit the chapters as Special Central Office Representatives during the year are Richard Winston Cook, Ohio

RICHARD WINSTON COOK
Ohio Gamma

Gamma; and Mark Dean Wilkins, Oklahoma Alpha.

Cook entered Ohio State University from Cleveland Heights High School and began at once to work his way into the activities of the campus be-

ginning in his freshman year with freshman dramatics and wrestling, and capping the year with election to Phi Eta Sigma, national freshman honor society.

With this as a foundation he added membership in the University Players, the Strollers, Beta Gamma Sigma, Commerce fraternity, and for three years was manager of tennis. During all of this time he was consistently rising in the councils of Ohio Gamma from Pledge President to Assistant Comptroller, to Comptroller,

Wilkins entered Oklahoma Agricultural and Mechanical College from Covington High School. He participated in wrestling and football and served Oklahoma Alpha in the capacity of Marshal, Guard, Secretary, Comptroller, and finally as delegate to the Bigwin Conclave where he is to be remembered especially for his inspiring treatment of the vital subject of fraternity ideals.

With three such men as Burky, Dick, and Mark to represent it the Central Office would seem to be justified in expecting a roseat future relationship between the Grand Chapter and the several sub-chapters with mutual benefits accruing to both.

Convention and Banquet Sources of Inspiration to Members of Chapters

(Continued from page 23)

judges were fearful of the consequences—and the cup was awarded to the Washington University chapter of St. Louis. It was rumored that the judges were packed and that considering the unlimited repertoire displayed by the Kansas University chapter they should have been awarded the prize. However, the peaceful reception of the judges' decision indicated that no error was committed.

After the musical contest and before the rendition of the judges' decision came the crowning event of the evening, the address of Grand President Yancey. Permeated with serious thought reflecting real consideration and careful preparation of his subject "The Future of Sigma Phi Epsilon," Brother Yancey brought home to all present the fundamental and underlying reasons assignable for becoming and being members of Sigma Phi Epsilon. A resume of the accomplishments of the fraternity from its inception, particularly the student loan program together with the numerous other projects and programs inaugurated by Sigma Phi Epsilon in the few brief years of its existence, clearly demonstrated that our fraternity has become a factor of vital importance in the fraternity world at large in addition to being a source of unlimited satisfaction and inspiration to all of its members everywhere.

As the hour of midnight drew near the banquet festivities came to a close, thus ending one of the greatest occasions ever experienced by the members of the various chapters of the Seventh District and the Kansas City Alumni chapter. Amid much handshaking, fraternal felicitations and jubilations the brothers departed to their respective homes and chapters, carrying with them the warm and cordial invitation of the Kansas City Alumni chapter to return next year for this annual event which, it is hoped, will continue throughout the years as a real and permanent source of inspiration, unity and brotherhood within the Seventh District and the far-flung fraternal boundaries of Sigma Phi Epsilon.

Why Join a Fraternity?

By C. H. FREEARK
Illinois Alpha

Former Traveling Secretary

OF all the nutty notions the average American citizen has about various organizations and institutions, perhaps the nuttiest are those relating to Greek letter fraternities. It is human nature to discredit that which we know nothing or but little about and usually no effort is made to assemble all the facts and evidence in the case. It is doubtful if the average fraternity man could state briefly and comprehensively the "why" of joining a Greek letter organization.

Membership in and living at a fraternity house is a concentrated experience in human association.

Most young people who go to college have had a limited contact with the world and its inhabitants. Their life has been confined to a restricted area and their associates have been, for the most part, people with whom they have lived since childhood, persons in the same neighborhood with whom they attended grade and high schools. Suddenly they are transported to a university and placed in strange surroundings and among strange people.

The fraternity offers an organized home life to its members however immature and imperfect it may be. The parental restrictions and home-ties are replaced by the rules of the fraternity and its standards of conduct and performance. The members of the group are personally interested in each other and they are all concerned with the well being of the organization. Many personalities are brought together under one roof. They spend the greater part of their waking hours working, eating, playing and studying with each other. Here are found men from various communities ranging from the open prairie to the large metropolitan city. They represent a great variety of social and economic environment. The college and the fraternity is a miniature melting pot into which these young people are poured in their various stages of immaturity and meagre experience and from which they ultimately go better equipped for having rubbed shins with many different types of human beings.

The business, political and social life of the world is carried on through human organizations. Any institution that offers opportunities to learn how to get along with human beings can justify its existence. The college and the fraternity is a laboratory of life. The fraternity takes up a person's education where the classroom leaves off. It is true that one may rub off some of the rough edges at college without belonging to a fraternity, but the more numerous the contacts the brighter will be the polish.

As freshmen and pledges, the newcomers to the fraternity must perform various tasks about the house and for the members. They must learn to take orders and to do tasks well. In a year or two these same freshmen will be the upperclassmen and the responsibility for managing the fraternity will fall upon them. It is, therefore, highly important that they learn how the organization functions and what must be done to make it operate efficiently. There is no better way to learn than by doing.

If a man ever expects to give orders, he must first learn to take orders and execute them properly.

In chapter meetings the members receive a splendid training in presenting and discussing various ideas. It is the first real opportunity that most young people have of taking an actual part in making an organization go. There is a creative instinct in most human beings; the desire to develop and build things, to make things move. The fraternity is something real and tangible and provides a medium for the working out of this instinct. It is exceedingly interesting to watch these young men develop self confidence, poise, leadership, the ability to express thoughts and to present ideas. They have abundant opportunities to observe the action and reaction of various members to the many phases of life in the fraternity and on the campus. The little daily habits, traits of character, forms of conduct tell the true story about a man and build up in the minds of his associates an accurate picture of his worth and ability.

These young people are bound together by the ties of friendship. Each one is ambitious to make the group with which he is identified a good organization. This gives the group a common objective and immediately sets up high standards of conduct and performance. The intangible thing called organization spirit is the greatest force in the universe and it is a real phenomenon in a college fraternity. The bulk of college students come from that great stabilizing force in America, the middle class. They are good citizens, progressive, God-fearing people. Consequently the organization spirit is determined largely by this class of students. It is a wholesome spirit and tends to keep the group within reasonable limits of good conduct and worthy performance. Radicals, irresponsibles and idlers there will be in all such groups, but they are gradually brought within those reasonable limits without destroying individuality or initiative and by stimulating honest endeavor. That fine spirit of loyalty that characterizes our American life is fostered in college fraternities.

Society forms an essential part of our civilization and the fraternity offers splendid opportunities to practice the social graces. Observe the freshmen at a university. Many of them wear funny clothes, their manners are awkward and crude, their speech is dull and they are timid and bashful. One of the thrilling experiences of college life is to watch these green freshmen develop as a direct result of their new environment. Sooner or later almost all of them polish off the crudeness and overcome the timidity. Here again the more numerous the opportunities, the more rapidly will one acquire ease and confidence and become proficient in the social graces.

Even after leaving college the benefits of fraternity membership follow. In almost every city of any size in the country one will find members of his fraternity. This common bond will open social contacts and business opportunities that might not develop otherwise. Membership in any recognized fraternity is a bond between all fraternity people. This establishes one in a community and opens still further contacts outside of one's own fraternity.

But the great benefits of fraternity life are found in these four years spent in the chapter house on the campus. There, in that plastic age while life is new and the young mind is most susceptible to impressions, fraternity members gain their first real knowledge of human nature. The things which they learn there about human beings are invaluable to them for the remainder of their lives. Life in a fraternity is indeed a concentrated experience in human association.

WILLIAM ALEXANDER LAMBETH, M. D., Ph. D.
Virginia Eta
Professor of Hygiene and Director of Physical Education,
University of Virginia.

Doctor William Alexander Lambeth Decorated with the Order of the Crown of Italy

ONE of the most recent honors to come to a Sig Ep was when His Majesty, Victor Emmanuel III, King of Italy,, through his personal representative Dr. Oreste Rinetti, assistant professor of Italian at the University of Virginia, conferred upon President Edwin A. Alderman and Professor William A. Lambeth, Virginia Eta, the coveted Order of the Crown of Italy.

The presentation ceremonies took place in the Italian room of the Romanic Pavilion of East Lawn and were witnessed by the members of the School of Romanic Languages.

The Crown of Italy, an order commemorating the union of Italy, was founded in 1868 by King Victor Emmanuel II. The decoration is a white cross, with the iron crown of Lombardy, the black eagle and the cross of Savoy.

"This distinction was conferred upon these two Virginians," observes the *University of Virginia Alumni News*, "in recognition of their efforts in developing interest in Italian culture.

"Furnishings for the Dante room in the Romanic Pavilion were brought from Italy by Dr. Lambeth. Over the door is a handsome crest and cross of Savoy which Dr. Lambeth carved himself last summer under the direction of a master craftsman.

"Since 1891 when he went to Naples for graduate study in biology Dr. Lambeth has visited Italy almost every year. He holds a special passport from the Italian government entitling him to unusual privileges.

"Four years ago the Romanic Pavilion was no more than a dream, a hope that at some time there might be established in the university a building which would be a center from which might spread an understanding of the languages and a feeling for the culture of the Latin nations.

Rotunda, University of Virginia, one of the finest gems of Jeffersonian architecture in which field Dr. W. A. Lambeth is one of the leading authorities.

"When the late Professor Charles A. Graves resigned from the faculty his home on East Lawn was set aside as a Romanic Pavilion. The century old house was restored by Dr. Lambeth to the state in which it was when completed under Jefferson's supervision. Here French, Spanish, Italian and Portuguese are taught."

Still another side of Brother Lambeth's many-sided careed is set forth in the Virginia-North Carolina football program of November 27, 1930, dedicated to him as are the Virginia Stadium and Athletic Field:

"He helped divide the football game into quarters and he wrote a book on Jeffersonian architecture that has become a collector's item, he was for years a member of the national rules committees of football and track, and he is a friend of the Italian government whose special passport admits him to Italy without customs inspection, he added several new plays to the gridiron repertory and he is the author of a volume about trees, he helped establish the Southern Conference and he is authority on landscape architecture, he was awarded the degree of doctor of medicine from the University of Virginia, he took graduate work in physical training at Harvard, he studied biology at the University of Naples and finally obtained the degree of doctor of philosophy from the University of Virginia in geology; such a man is William Alexander Lambeth in whose honor Lambeth Field was named.

"For three decades Dr. Lambeth was intimately associated with athletics at the university. From the time he became instructor in physical training in 1891 until he resigned from the executive committee of the G. A. A. in 1921 he exerted a continuous and profound influence in developing and moulding the athletic policy of Virginia. He did more, for his influence in the sports world extended throughout the South, over the nation as a whole, and into foreign lands.

"Strange as it seems, Dr. Lambeth is a native of North Carolina. He was born at Thomasville, .N C., on October 27, 1868. He received his early education at the Thomasville High School and entered the University of Virginia in 1892. After receiving his M. D. degree two years later he went to Harvard for advanced study in physical education. He was an instructor at Harvard in 1893, when he graduated there. After studying biology in Europe he

Dr. Lambeth's career as briefed in *Who's Who in America*, 1930-31, Vol. 16, P. 1318.

LAMBETH, WILLIAM ALEXANDER—College Professor; born at Thomasville, N. C., October 27, 1867. Son of Major J. H. and Clara Bell Lambeth. M. D., University of Virginia, 1892. Ph.D., 1900. Grad., Harvard U. Sch. Physical Training, 1893. Married Frank Irene Stallings, Salisbury, N. C., June 1889. Instructor, Physical Education, 1893; Director Fayerweather Gymnasium, 1894; Lecturer, Hygiene, 1898-1900; Hygiene and Materia Medica, 1900-1902. Adj. Prof. 1907, University of Virginia. V. P., Dept. Physical Education, Chicago Expn., 1893. Authority on College Athletics in South; Mem. Am. Coll. Dirs. Assn. (V. P., 1896) Va. Intercollegiate Athletic Assn. (Pres., 1897-99); Nat. Collegiate Athletic Assn. (Treas., 1908), etc. Mem. Am. Olympic Com., for Stockholm Olympiad, 1912. Mem. Track Rules Com. Nat. Collegiate Athletic Assn.; Ex-Pres., Soc. Dirs., of Physical Education. Chm. Athletic Conf. of Southern State Universities; Mem. Raven Society; Phi Beta Kappa. Author: "Trees and How to Know Them"; Thomas Jefferson's Architure, 1911. Frequent contributor to newspapers and magazines on athletic and sanitary topics; chapter on "Buildings and Grounds in American Colleges and Universities." Clubs—Nat. Arts ,New York); University (Richmond, Va.); Art (Washington); Author's (London). Hon. Member, American Inst. of Architects. Caval. Ufficiale of the Crown of Italy; Member of Football Rules Committee, 1908-1921. Home University of Virginia, Va.

received his Ph. D. degree in 1901.

"During his first years at the university, Dr. Lambeth performed many duties besides those regularly assigned to him. In 1898, when he was already lecturing on hygiene, he conducted classes in Materia Medica in the medical department to relieve Dr. Paul Barrenger, then chairman of the faculty. In the later absence of Professor Tuttle, Dr. Lambeth taught biology for a year. In 1902 he was made adjunct professor of hygiene and director of the Fayerwether Gymnasium.

The field which is being used for football for the last time today as Virginia and North Carolina play, was graded and first made ready for use in the spring of 1901. Dr. Lambeth was treasurer of the New Field Fund, as it was called, which was raised, largely from alumni, to provide the new playing space.

"In the years that followed Dr. Lambeth had a large part in the building of the athletic teams that were to bring fame to Virginia. He stood behind the alumni coaches and made it possible for a continuous system of play to be carried on. With the late Professor Albert Lefevre he was active in the councils of those students who controlled the affairs of the G. A. A.

"Dr. Lambeth was president of the American Athletic Association in 1888, before he entered the University, and in 1893 he was vice president of the Department of Physical Education at the Chicago World's Fair. He was a member of the American Olympic Committee for the Stockholm Olympiad in 1912. For many years he served on the national football rules committee and he was also on the track rules committee of the National Collegiate Athletic Association.

"Suggestion for the gridiron game to be divided into quarters came from Dr. Lambeth at the meeting of the rules committee in March, 1910. During the season of 1909 several players had been killed. One of these was Archer Christian, Virginia back, who met his death in the Georgetown game. There was a nation-wide clamor for a revision of the rules and the suggestion from Dr. Lambeth that the game be played in four periods was acted upon at that time. The flying tackle was eliminated, seven men were required in the scrimmage line, and hiking was made illegal; all actions which tended to remove roughness from the game.

"Dr. Lambeth and Dr. Lefevre together had a

Dr. Lambert's Career as briefed in *Corks and Curls*, Virginia Yearbook.

WILLIAM ALEXANDER LAMBETH, M. D., Ph. D.
Carr's Hill
Professor of Hygiene

Hot Foot, Doctor of Medicine, University of Virginia, 1892; Doctor of Philosophy, University of Virginia, 1901; Adjunct Professor of Hygiene and Materia Medica, 1902-04; Professor since 1904; Superintendent of Buildings and Grounds, 1905-28; Author of "The School of Athens," "Geology in the Monticello Area," "Trees and How to Know Them," "Jefferson as an Architect," and many contributions to the American Sports Publishing Company, *Outing*, and other periodicals of subjects of sports and physical education; Sigma Phi Epsilon, Phi Beta Kappa.

In Past Years Dr. Lambeth Has Been:

Director of Athletics, University of Virginia 1892; Member American College Gymnasium Directors' Society; Football Rules Committee; Rules Committee on Track Athletics (National Collegiate Athletic Association); President the Association of Directors of Physical Education in American Colleges; Chairman of Athletic Conference of Southern State Universities; President College Directors' Association; Several times President Virginia Intercollegiate Athletic Association.

Initiated into Virginia Eta Chapter of Sigma Phi Epsilon as an Honorary Member on May 30, 1926. He has since taken a very active interest in the chapter.

large part in the formation of the Southern Conference. The earlier Athletic Conference of Southern State Universities, of which Dr. Lambert was chairman, grew through several stages into the present sports organizations that extends throughout all Southern states.

"Space limitations do not permit a setting out of Dr. Lambert's long and continuous efforts, first to place sports at the University of Virginia upon a strictly amateur basis, and later to combat professionalism in college athletics throughout the South. One of his first efforts in that direction was approved by the faculty in 1906. From that year on he continued to press the cause of clean athletics.

"The Lambeth Field stadium, as it is seen today, was started in 1911, but it was not completed until two years later. It was dedicated with the Vanderbilt game in 1913 when Virginia was victorious 34 to 0. When Virginia and North Carolina adopted the home and home agreement after the war the Tarheels first visit was in 1920. They lost that one 14 to 0.

Romanic Pavilion, East Lawn, University of Virginia, designed and erected under the personal supervision of Thomas Jefferson, restored and furnished by Dr. W. A. Lambeth.

Lambeth Field and Stadium, University of Virginia, named for and dedicated to Dr. W. A. Lambeth.

"Dr. Lambert now holds the position of professor of hygiene and director of physical education at the University of Virginia. But somehow he isn't the sort of man upon whom a mere title, no matter how high flown, can be stuck."

"Allow me to assure you that suspicion and jealousy never did help any man in any situation."—*Abraham Lincoln.*

Captain! My Captain

By B. D. P.

NINE athletic teams aspiring to championships this year in five sports will be captained by Sig Eps, according to information received from several chapters. Wearers of the "Heart" will lead the football warriors at Colorado, Tennesee and Auburn; the basketball quints at William and Mary, and Arkansas; the swimming teams at Syracuse and Ohio Wesleyan; cross country at Johns Hopkins and soccer at Illinois.

Sigma Phi Epsilon will play a particularly significant role in the gridiron struggles of the Southern and Rocky Mountain Conferences this fall with brothers at the helms of outstanding contenders for the titles. Tennessee, runner-up for the Southern Conference crown last year, will enter the race this year as a favorite under the leadership of Eugene Mayer, Tennessee Alpha. "Skeet," as he is popularly called, was named center on the All-Sig Ep eleven for 1930 and his fighting spirit and personality were strong motivating forces toward making the Tennessee team the success that it was, unbeaten save by the mighty Crimson Tide of Alabama. Weighing 190 pounds and standing six feet one inch in height, powerful and unusually fast, this Vol pivot-man attracted enthusiastic comment from Dixie sports writers last fall. Tennessee Alpha brothers are confident that Skeet's work this fall will boost him into a niche along side of Sig Ep's football immortals—Elmer Schwartz, Roy Reigel and Dale Van Sickle.

Paul Sawyer, pride of Colorado Alpha, another member of the All-Sig Ep group, was honored with the captaincy by the 1930 lettermen. Paul is unkind to the scales to the extent of 220 pounds and opposing linesmen have found him fast and shifty to an amazing degree. He was given a berth as All-Conference guard last season and is one of the most popular and best-known players in the Rocky Mountain area.

During the past few years the football situation at Auburn has been just a bit disappointing to the loyal followers of the Alabama institution and fans and students are determined that this fall the grid glory will not go exclusively to the State University. A big portion of the responsibility for realizing this hope has been placed upon the shoulders of a Sig Ep, who will be co-captain of the 1931 eleven. Dixie press comments indicate that Davidson's choice was a popular one and that the Auburn Plainsmen will cause plenty of trouble in the Southern Conference grid ranks this fall.

Virginia Delta presents for the third consecutive time a basketball captain, the honor going this year to Carlton Sundin, chapter president. "Cocky," as he is best known on the William and Mary campus, has been outstanding in the forward position for two seasons on the varsity five and in addition has starred on the mound for the Indian tosers. His campus activities are numerous, being a member of several honorary organizations as well as playing a prominent part in the social life of the college.

Raymond Gibson, Arkansas Alpha, had conferred upon him the distinctive honor of the basketball captaincy

George S. Fencl, Illinois Alpha, Captain Soccer, University of Illinois.

Paul Sawyer, Colorado Alpha, Captain Football, University of Colorado.

Charley Jung, Maryland Alpha, Captain Cross Country, Johns Hopkins University

Robert A. Tissot, Ohio Epsilon, Captain Swimming, Ohio Wesleyan University

Carlton Sundin, Virginia Delta, Captain Basketball, College of William and Mary.

Eugene Mayer, Tennessee Alpha, Captain Football, University of Tennessee.

Raymond Gibson, Arkansas Alpha, Captain Basketball, University of Arkansas.

in his sophomore year. His nickname, as you have rightly guessed it, is "Hoot" and it is an outstanding name at Arkansas, being associated very prominently with football, the Student Senate, the Blue Key and other campus activities.

Syracuse swimmers rewarded John Rich, New York Alpha, for three years work in the tank by naming him as their leader for this season, Johnny "the Thirteenth," as he is called, is also recognized as a brilliant performer in the most strenuous of all college sports, water polo.

A glance in the pool at Ohio Wesleyan this winter will show a Sig Ep pacing the way for a strong group of swimmers. Robert Tissot, Ohio Epsilon, gained fame as a natator while attending high school in Cleveland, holding several city titles. Upon entering college he soon became an important factor in the Buckeye Association swimming circles and at the present time Bob holds the medley, breast stroke and free style championships.

Out at Illinois George Fencl is accorded the title of the Red Grange of soccer. He has been a spectacular performer for three seasons and will lead the Champaign kickers during the coming season. George has also brought honor to Illinois Alpha by his participation in basketball and baseball, winning a varsity letter in the latter.

Cross country is more than just another minor sport at Johns Hopkins. The harriers there are consistently among the best in the mid-Atlantic region and striding ahead of the pack was usually found Charley Jung, Maryland Alpha. It was no surprise then that Charley added the cross country captaincy to his many honors. These include the *Hullabaloo* staff, track team, university band and Athletic Association Board.

These brothers in Sigma Phi Epsilon have through fair play, hard work and real ability brought a distinctive honor to their chapters and to the fraternity. We hail these men, they are captains all!

Sing A Song of Sig Ep . . .

New Song Book Being Edited by Raymond V. Frye Nears Completion—Only One More Month in Which to Submit Offerings.

RAYMOND V. FRYE
Kansas Alpha
Chairman Song Book Committee

THERE is to be something new under the sun, tradition to the contrary notwithstanding. The long heralded new song book, sorely needed for so long, is being rapidly whipped into final shape by Raymond V. Frye, Kansas Alpha, chairman of the Song Book Committee. There is still room, however, for some more really good songs and every member is urged to pass the word along that Frye stays constantly attuned for the receipt of such offerings at his address at *107 West Tenth Street, Kansas City, Missouri.*

Brother Frye is a tremendously busy person. In addition to his position on the sales staff of the Metropolitan Savings and Loan Association of Missouri, he takes an active part in the Kansas City Athletic Club, American Legion, Kiwanis Club, Metro Club, High Twelve Club of which he is District Governor, all Masonic bodies including the Ararat Shrine, and in the Kansas City Alumni Chapter of Sigma Phi Epsilon. A leading part in the musical activities of all of these organizations has furnished a valuable background of experience on which to base a new edition of the song book and those who heard Brother Frye direct the music at the Bigwin Conclave already have a foretaste of what to expect when his new edition of the Song Book comes off the press.

A strong believer in the power of music, the Chairman of the Song Book Committee agrees with the late Sam Jones who said, "The man who can sing and won't sing, ought to be sent to Sing Sing." Are you keeping well away from Sing Sing by singing a song of Sig Ep? Try it. Music is said to have charm for wild animals and experience has shown that it will also help animals not *quite* so wild.

SIGEPICTURES

JUDGE
HENRY S. SWEENEY,
Michigan Alpha '12.

Judge Sweeney, graduated from the University of Michigan in 1912, has from that date to the present time, been closely identified with the political life of the state of Michigan. After graduation he practiced law in Michigan and was later appointed as Public Administrator and Assistant Attorney General of the state. During this time he was practically in charge of the important litigation concerning the "Great Lakes Water Steal" in the conduct of which he won wide acclaim. After his service to the state of Michigan as Assistant Attorney General he was appointed to the Recorder's Court Bench in Detroit, and has been active in that capacity ever since. He has numerous fraternal and club affiliations.

THREE STUDENT BODY PRESIDENTS.

Left to right—Raymond Saunders, Tennessee Alpha '32, President of the Student Body, University of Tennessee; Charles Dunker, Virginia Delta '32, President of the Student Body, College of William and Mary; Gerald Timothy Curtin, Oklahoma Alpha '32, President of the Student Association, Oklahoma Agricultural and Mechanical College. Rushees may come and Grads may go, but Saunders, Dunkers and Curtins are rare, as is evidenced by their activities lists.

Tennessee Alpha Parents celebrating Mother's Day with the chapter.

M. RALPH BROWN, New Mexico Alpha, recently appointed Secretary-Treasurer of the Board of Regents of the University of New Mexico. Brother Brown, who was elected to the New Mexico Legislature in 1929, enjoys a wide practice in the law, and is the author of several articles and books dealing with that subject. The most recent product of his pen is: "Legal Psychology," an application of psychology to the trial of cases, to crime and its treatment and to mental states and processes.

Delaware Alpha half mile relay team just after it had turned in the record breaking mark of 1:36.2 minutes for the race in which it lead the field by more than fifty yards. The team, left to right — Lattomus, Craig, Haney, Smith.

The feature of the New Mexico Alpha Spring Formal, music for which was furnished by Bernie May and His Collegians and at which the guests of honor were the graduating Seniors, was the initial rendition of Brother May's new song—"Longing for My S. P. E.". The one picture shows some of the dancers and the other Bernie May (left with saxophone), New Mexico Alpha, and his Collegians Orchestra.

FRANKLIN C. CAPPON, Michigan Alpha '24, recently named head Basketball Coach at the University of Michigan. While a student at the University, Brother Cappon was a powerful part of the Football and Basketball teams. Following his graduation in 1924 he coached for two years at Luther College and then returned for one year to coach at Michigan. The next two seasons found him as Football mentor at the University of Kansas. In the fall of 1928 Cappon returned to Ann Arbor to assume the duties of Assistant Director of Athletics, a position which he still occupies.

IOWA GAMMA

(Top—left to right) Frank Van Osdal, Kenneth Smart, Arnold Jones, Roger Crabtree, Reed Schroder, Art Hoepner, Charles Cutler, C. G. Anderson, Bill Ranson.
(Second Row) Richard Mitvalsky, Lowell Battershell, Robt. Rieley, Fred Lundgren, Russ Nygren, Everett Handorff, Maurice Lindquist, Lester Kimberly, Jack Maloney.
(Third Row) Lyle Burroughs, Historian; Lloyd Bowman, Secretary; Gene Edmondson, President; Mrs. Hanley, House Mother; Robert Cherry, Vice-Pres.; Harold Mueller, Comptroller; Jack Rundell, Harold White.
(Bottom Row) Harold Linder, Nordon Slaves, Hal Harkins, Carroll Johnson.

Iowa Gamma has featured Mother's Day since 1917, but not until this year was an official Mother's Club organized. The charter members are:
(Top—left to right) Mrs. C. J. Johnson, Mrs. M. E. Riley, Mrs. A. C. Cherry, Mrs. R. N. Burroughs, Mrs. J. J. Davie, President; Mrs. F. B. Smart, Sec.-Treas.; and Mrs. F. W. Lindquist.
(Bottom Row) Mrs. W. T. Ranson, Mrs. F. S. White, Mrs. R. DeWitt Waller, Mrs. W. C. Kimberly, Mrs. E. H. Schroder, Mrs. A. Hoepner and Mrs. W. G. Edmondson.

HARVEY EVERT HUBER, B. S., B. A., M. A., Ohio Alpha, Dean, College of Arts, Ohio Northern University. Born at Bluffton, Ohio, March 19, 1884; son of Jacob Daniel and Nancy (Rayl) H. Huber. B. S., Ohio Northern, 1908; B. A., 1909; M. A., Yale, 1912; Post Graduate work Yale and University of Wisconsin. Rural school teacher 1902-5; teacher of science Hi School, Glenwood Springs, Colo., 1909-11; professor of Biology O. N. U., 1913-18; field plant pathologist Bureau of Plant Industry, U. S. Dept. of Agriculture, 1918; professor of Biology Bluffton (O.) College, 1918-19; professor of Biology and director of Pre Medical students O. N. U. since 1919, and Dean of College of Arts since 1920.

Married Ida May Cotner, Aug. 6, 1913. Daughter May Nevine. Member A. A. A. S.; Am. Phytopathol Soc.; Ohio Acad. of Science; Ohio State Grange; Kappa Psi; Alpha Phi Gamma; Ch. of Brethren; Mason (32 degree K. T.); Kiwanian (mem. Ohio State Comm. on Vocational guidance). Home, 724 S. Union St., Ada, Ohio.

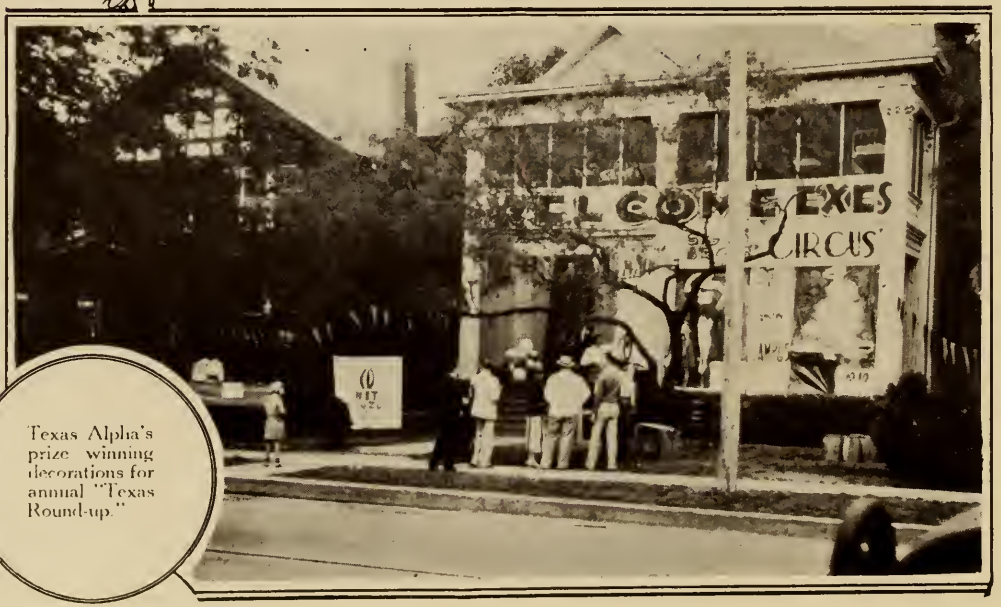

Texas Alpha's prize winning decorations for annual "Texas Round-up."

C. L. HIX, Washington Alpha '08, Chief Accountant, Business Office, Washington State College.
Graduated in Mathematics and Civil Engineering in 1908 Brother Hix was connected with the Mathematics Department of Washington State until 1919 when he entered upon his present position of Chief Accountant. As Secretary-Treasurer of the Alumni Board he has been in close contact with Washington Alpha for the past twenty years and is held in universal esteem by Washington Alphans—active and alumni.

May 8, 9 and 10 were proud days for Wisconsin Alpha, for they saw the return to the chapter house of some seventy alumni from all parts of the United States for a three day reunion the high point of which was a banquet attended by 125 Sig Eps at which the mortgage on the Wisconsin Alpha house was burned. The pictures show a portion of those who were in attendance in front of the chapter house and at the banquet.

JAY P. TAGGART, Ohio Alpha '08, recently elected Alumni Trustee Ohio Northern University. Brother Taggart's career may be briefed as follows:

Born, Monroe County, Ohio, 1886.

LL.B., Ohio Northern, 1908.

Taught in Public Schools.

Admitted to Bar of Ohio, 1908.

Practiced Law in Ashland, Ohio, 1908-1914 with Chas. Chapman.

Professor of Law and Dean of College of Law, O. N. U., 1914-1917.

Practiced Law in Akron 1917-1918.

1918 became associated with White, Cannon, & Spieth (now Cannon, Spieth, Taggart, Spring & Annat), of Cleveland, Ohio. One of the two or three oldest law firms in northern Ohio.

President, National O. N. U. Alumni Association, 1924-1927.

Member National O. N. U. Alumni Executive Committee.

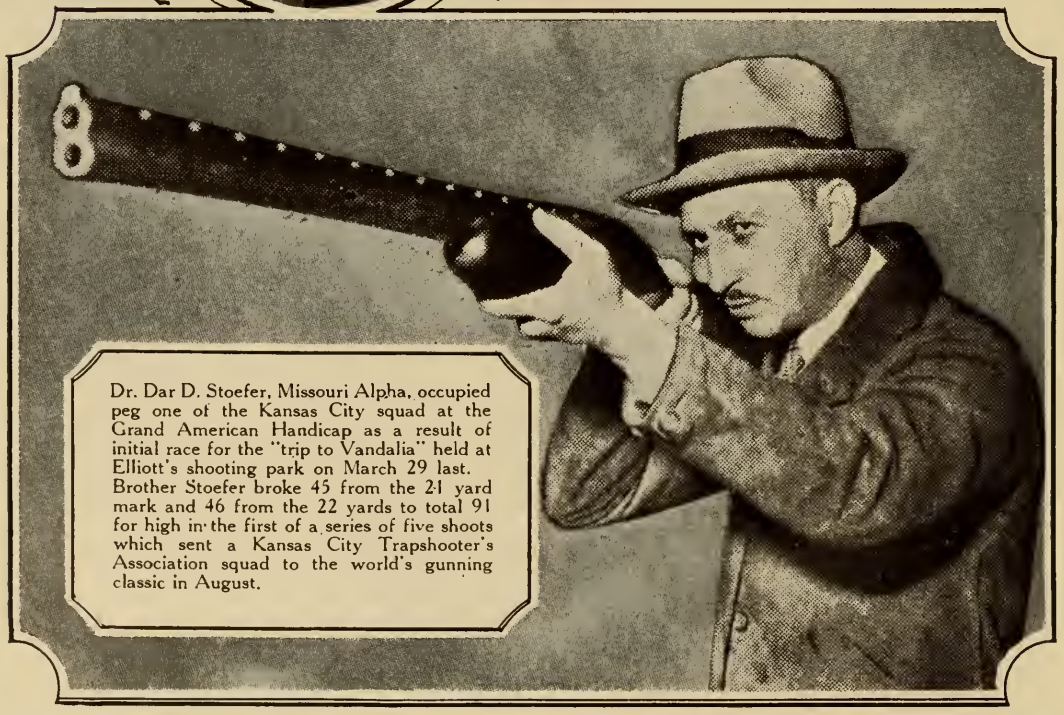

Dr. Dar D. Stoefer, Missouri Alpha, occupied peg one of the Kansas City squad at the Grand American Handicap as a result of initial race for the "trip to Vandalia" held at Elliott's shooting park on March 29 last. Brother Stoefer broke 45 from the 21 yard mark and 46 from the 22 yards to total 91 for high in the first of a series of five shoots which sent a Kansas City Trapshooter's Association squad to the world's gunning classic in August.

♥ ♥ SIG EPICS ♥ ♥

♥ Joyce Wilson, Kansas Alpha, has been awarded an honor key by the music department of Baker University in recognition of his service to the Men's Quartet as manager and second tenor. The key was the first of its kind awarded in the history of the university and the quartet with which Wilson has sung for the past four years is said to be the best ever produced by the Baker music department.

JOYCE WILSON,
Kansas Alpha

♥ Herman F. Smith, Wisconsin Alpha, was the guest of honor at a recent dinner given by the music supervisors of Milwaukee at the Hotel Shorecrest. Brother Smith is supervisor of music in the Milwaukee schools and president of the North Central Conference of Music Supervisors. In addition to the customary bouquet, Brother Smith was presented with a handsome handbag by his associates in the music departments of the Milwaukee schools, the presentation speech being made by Superintendent of Schools Milton C. Potter.

♥ Leonard Nason, Vermont Alpha, has scored again—this time with "The Fighting Livingstons," Doubleday, Doran & Co. The *Boston Transcript* reviewer reminds us that:

"Not since Sergeant Eadie tramped, sore-footed and impudent, into the foreground of "Chevrons" has Leonard Nason done anything so good as his newest book, 'The Fighting Livingstons The reason probably lies in the fact that he has gone back to the New England hills, to the parade ground of his own beloved Norwich College, for a part, at least, of his local color. He gets his two leading characters from this college, and they are characters as real and vital as the verdure of the Vermont hills where they were born.

In a sense, this book marks a departure from the Nason formula. In his earlier books and short stories the story has been the thing, and that applies whether he is writing out of a good strong plot, or from a mere incident. It was the tale he had to tell in which the reader was most interested. That he often made flesh and blood characters to tell us the yarn was lagniappe—just so much thrown in for good measure, and because Leonard Nason is genuinely and everlastingly interested in his fellow-man, especially when the fellow-man wears a uniform. But "The Fighting Livingstons," while there is a good story told about them, are more consciously created characters. So well and clearly do they stand out, so sharply marked and almost violently contracted are their separate individualities, the book about them would be well worth while if it had no plot at all.

John is the younger, mentioned first as he comes first into the scene. A daredevil he is, serving throughout the story as a counterfoil to his graver, older, conscience-ridden, but, as the story shows, hardly less personally reckless brother Rupert. The tale begins with the pair of them undergraduates at the famous old Green Mountain military school which turns out a breed of fighting men hardly, if any, less militantly perfect than those Uncle Sam manufactures in his man-factory on the Hudson. We see John breaking regulations at the school and being disciplined by his cadet-captain brother. Then, almost immediately, we are swirled to the hustle and work and grime of the Plattsburgh training camp, and mighty and vivid are the pictures of that wartime activity recreated by Nason around Rupert Livingston.

It is never fair to reveal the plot of a tale in a review. It will serve, therefore, to say that Rupert Livingston becomes a captain of regulars, while John

enlists and goes overseas as a doughboy, leaving his older brother to sweat and stew in a Southern camp, fretting his military soul out to get to the front. That Rupert finally goes to France as a captain of artillery, does duty behind the lines for what seems to him an eternity, and how he at last gets into action just before the Armistice are all part and parcel of a yarn that will hold boys from the tow-headed Boy Scout to the bald-headed colonel of a regiment in thrall to the very end."

♥ Any reference to Z. Townsend Parks, Maryland Alpha '31, might well be introduced with the phrase "What a man!" For this man Parks in addition to performing the duties attendant upon the possession of a wife and daughter has found time to win for himself and his womenfolk the laurels accorded the Editor-in-Chief of the Johns Hopkins *Hullabaloo*, Head Cheer Leader, member of Omicron Delta Kappa, possessor of a Varsity Seal, member of June Week Committee, Debating Club and Student Activities Council. An appropriate conclusion to this would seem to be—"Next!"

Z. Townsend Parks, *Maryland Alpha* '31

♥ When spring elections came around Iowa Alpha got busy and copped three of the presidencies of campus organizations.

Russell Rauscher '33, was elected president of the Iowa Wesleyan chapter of Blue Key in which six other Iowa Alphans have membership. Rauscher has previously served as Sophomore representative on the Student Council and as a member of the *Woofus* staff. During the summer he acted as chairman of the chapter committee on Summer Rushing.

William Butler '32, will preside over the meetings of the P. K. Club, an organization of twenty-five members composed of those students whose fathers are or have served in the ministry. He was also elected chapter secretary.

Ralph Tomlinson '32, will serve as president of the Wesleyan chapter of Alpha Psi Omega, national dramatics fraternity. Tomlinson justified his election to this position by capping his dramatic performances with an able portrayal of one of the major parts in "Tiger House," the chapter's most ambitious production in the 1930-31 season. In addition to continuing his activity in the orchestra and glee club Tomlinson will occupy the position of business manager of the *Iowa Wesleyan News*.

♥ This year finds Washington Alpha with the largest number of members enrolled in the advanced course in military training at Washington State College since the year of the chapter's founding in 1912.

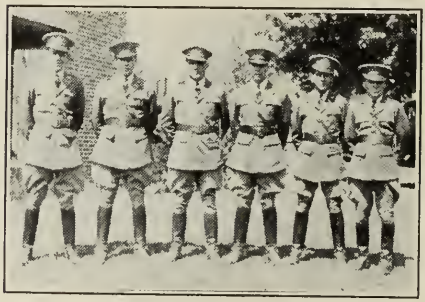

Washington Alpha's Army

The picture shows, left to right: Cadet Lieutenant Marion Wright, Cadet Lieutenant Howard Melcher, Cadet Captain Lyle Maskell, Cadet Lieutenant Wilford Reaper, Cadet

Lieutenant Walter Melrose and Cadet Captain Stanly Rall. Two officers not shown are: Cadet Lieutenant Kenneth Swanson and Cadet Lieutenant Earl B. Cox.

All of these officers are connected with the infantry with the exception of Cadet Lieutenant Walter Melrose, who is attached to the engineers.

Cadet Captains Rall and Maskell are members of the Pullman chapter of the Scabbard and Blade military fraternity.

♥ One of the newest books to be published by a Sig Ep author is "Death by Appointment," Doubleday, Doran & Co., by James P. Mitchell, Jr., Illinois Alpha '27.

Active in literary circles while on the Illinois campus Brother Mitchell was one of the chief contributors to the *Illinois Magazine,* a campus literary publication which has since that time been discontinued.

Mitchell is at present a member of the Chicago Latin School faculty and makes his home at 1369 Hudson Avenue, Chicago.

♥ So great was the popularity of "Boners, the Golden Treasury of Misinformation," which the inimitable Dr. Seuss (Theodore Seuss Geisel), New Hampshire Alpha, illustrated and the Viking Press published, that a successor has been issued under the title of "More Boners." Dr. Seuss is again the illustrator and his book appeared, appropriately enough, on April Fool's Day.

♥ Fencing, as a sport, is not usually connected in the same thought with Florida. However, for once, it shares an equal place in the sport program in the sport activities at the University of Florida.

Thomas Gato, Florida Alpha '34, walked through a field of twenty-two entries to win a leg on the $250.00 Lynn S. Nichols trophy. Quoting from the Gainesville *Daily Sun,* Dr. Lyman Haskell said:

"Mr. Gato, to whom the trophy was awarded, fences with great dash and skill, and with continued training and interest, should make an outstanding star. The trophy which was awarded to Mr. Gato, of the Sigma Phi Epsilon fraternity, is a trophy which is as fine a one as I have ever seen in any sport, major or minor, in the United States. This trophy which is made of gold, silver and steel, shows a figure of high artistic merit designed to suggest the spirit and verse of the fencers art, and such a trophy should be striven for to the utmost ability of the participants in this annual event."

Sigma Phi Epsilon in general and Florida Alpha in particular, feel justly proud of this achievement. Gato also received a gold medal in addition to the trophy.

♥ Sigma Phi Epsilon is watching with keen pleasure the march forward of Dr. L. R. Wilson, Missouri Alpha '18, superintendent of the John Sealy Hospital in Galveston, Texas.

Dr. Wilson went to Texas from St. Louis only a little over a year ago to take over the superintendency of this hospital which is the largest in the state of Texas and is now engaged in spending $1,300,000 in improvements under his professional supervision. He was elected the first president of the Texas Hospital Association not so long since, is one of the Vice Presidents of the American Hospital Association, and a member of the Red Cross Executive Board in Galveston.

Dr. Wilson has continued his interest in Sigma Phi Epsilon from his undergraduate days when he was the room-mate of Grand Vice President Paul G. Koontz, and until his removal to Texas was a member of the Alumni Board of Missouri Alpha.

♥ Of the 1930 football players at the University of North Carolina, James E. Magner, North Carolina Delta, probably received the greatest prominence. In view of the excellent work done during the season Magner was chosen to play for the South in the annual North and South clash in which the two teams are made up of Senior All-Stars. Magner caught the pass which led to the South's 7-0 victory. Besides being unusually prominent on the gridiron, Magner has served as pitcher on the varsity baseball team for three years. He has served on the Athletic Council, and on the Executive Committee of the Monogram Club. Magner is at present a law student at the University of North Carolina, and is a member of Phi Alpha Delta legal fraternity.

James E. Magner, *North Carolina Delta*

♥ A poem by Omer L. Reed, Alabama Gamma '31, is included in *Best College Verse for* 1931, published by Harper and Brothers, May 1.

From more than 4,000 poems submitted by 238 colleges, 340 of the best were selected for this volume. The book was edited by Jessie Rehder, who visited 50 colleges and universities to collect material. Christopher Morley wrote the introduction.

This is the first collection of current undergraduate verse that has been made and is designed to present the best current poetry from the colleges and to stimulate undergraduate writing.

As a student Reed was a member of Sigma Uplison and the Allied Arts Club. He served with distinction on the staffs of the *Crimson,* and *Entre Nous,* campus publications, and as a member of both the Glee Club and the orchestra. He was, as well, a member of the Student Council and president of the junior class.

♥ The very responsible position of head of the credit office of the Kinsley-Milbourne Commercial Credit Co. at Madrid, Spain, is held by G. A. Gibbons, California Alpha '26.

♥ Prompted by the desire to discover just what had been the undergraduate achievements of Tennessee Alpha's 236 members in the seventeen years of the chapter's existence the Historian made a careful perusal of the chapter records with the result that the following laudatory achievements on the part of the members were brought to light:

43 Presidencies of classes or societies of major importance in the university.
14 class presidencies.
2 Interfraternity Council presidencies.
2 Presidents of the student body.
15 Scarabbeans (a senior society composed of those men considered to have been the most credit to the university during the course of their first three years).
16 Members of Phi Kappa Phi.
8 Major sport captains.
6 Major sport managers.
8 Editors of major publications.
7 Business Managers of major publications.
80 Members of professional fraternities.
31 Men in World War service.
71 Officers in classes, clubs, or honorary societies of major rank.
4 All-Southern football players.
1 All-American football player.

♥ Walter Slavic, District of Columbia Alpha, has returned to the United States after two years with the Department of Commerce in Budapest.

♥ Warren Beck, Wisconsin Alpha, now professor of English at Lawrence College, has had his latest book —"*Six Little Theater Plays,*" published by the Walter H. Baker Co., Boston. This is the second of Beck's books to be published by that company —"*Imagination,*" a compilation of plays for Junior high school students, being the first. The plays in the new book are for Little Theater groups, and they have already been used in manuscript form by the Wisconsin Players at Milwaukee.

♥ When the subject of activities is being discussed at Iowa Gamma someone invariably refers to the record of VolGene Edmondson, better known to the active chapter and alumni as "Gene." Edmondson started his active career on the University of Iowa campus by being elected vice president of the chapter in the latter part of his freshman year. Then in his sophomore year he was chapter comptroller, and he is now chapter president in his junior year. In his sophomore year he was also on the "Pep Jamboree" committee, all-university carnival party, and was appointed secretary of Pi Epsilon Pi, national pep fraternity.

VolGene Edmondson, *Iowa Gamma,* '32

To start out his junior year he was elected president of Pi Epsilon Pi and did some very outstanding work in this organization which is composed of representatives of twenty-two of the social fraternities on the campus. Edmondson was placed on two committees that did the decorating for the university for Homecoming. He gained a place on the Business Staff of the 1932 *Hawkeye,* junior year book, and is also a member of the Commerce Club.

Zetagathian is a literary society and as a member of this society Gene has appeared in several programs over station WSUI. He is a member of the University Players and has taken part in several university plays as well as working on technical staffs of the theater. He was adviser of the "Pep Jamboree" committee this year, thus using the knowledge gained from being chapter social chairman for a year and a half.

He was a recent participant in the Jessup Oratorical contest given each year for the purpose of discovering the best speaker on the campus. Edmondson has also been very active in fraternity sports for the past three years.

♥ To the collection of memorabilia owned by Paul Ayres Rockwell, Virginia Epsilon, has recently been added the oldest atlas of the world. A United Press dispatch from Paris describes Brother Rockwell's valuable acquisition as follows:

"The oldest atlas in the world is now in the possession of an American writer living in Paris, Paul Rockwell of Atlanta, Ga., brother of Kiffen Rockwell, famous world war ace, killed in the French service. It has had four other owners before Rockwell found it in a little shop.

The atlas was done by Abraham Ortelius and published May 20, 1570. Ortelius was born in Antwerp April 14, 1$27, and died there in 1598. This first world atlas was published under the title of "Theatrum Orbis Terrarum" and the colorings of the maps are as vivid today as they were when the plates were first made by hand 360 years ago. It is written entirely in Latin.

The four other owners have inscribed their names on the front page and affixed the date that it came into their possession. The first was Thomas Radley, who lived

in London and had the book in 1583, thirteen years after its publication.

The second owner was Ramond de Roux, who obtained it in 1637, whether direct from Radley or by a circuitous route is not known. There may have been other owners who failed to add their names.

The third recorded possessor was Jacob Nicholas Delahaye, who appears to have been a Dutchman of French descent. The book was his in 1766, ten years before the Revolutionary war. He kept it until 1829, when it came into the hands of Hyacinthe Langlois of Point de l'Arches, in Normandy. He was a painter and a member of many royal societies of Antiquarians.

Where the valuable book remained during the last 102 years is not known, but it drifted into the Paris bookshop not long ago. Rockwell has a valuable collection of rare books, maps, prints and steel engravings that he has collected during his travels."

♥ Almost any night at the Ohio Epsilon house, you may find the boys on the books. In this room they may be worrying about the eco problem for tomorrow, and in that room it may be a discussion as to the workings of Congress that holds the floor.

Arthur Poinier, *Ohio Epsilon*

But the chances are that you'll find Art Poinier in neither of these rooms—nor in any other, for that matter. No, Art will be up at the front of the hall, bending over a drawing.

Arthur Best Poinier—that's the name which is on the high school diploma hanging above his desk—lives in Oak Park, Illinois, has his name on the senior class roll at Ohio Wesleyan, and has blonde hair. Besides all these accomplishments, he loves to draw.

When Art came to Wesleyan way back in 1928, one of the first things he did was to go down to Columbus and talk with W. F. McKinnon of the Columbus *Dispatch*. With a little talking, he landed a job drawing pen portraits for the sport page. His credentials were a few of his drawings and a letter of recommendation from his teacher, Vaughn R. Shoemaker, head cartoonist for the Chicago *Daily News*.

That was the beginning. Since that time, the number of people who have looked over Art's shoulder could probably be read in four figures. Visitors at the Sig Ep house have been known to stand for twenty minutes at a stretch watching Art draw.

Ohio Epsilon Sig Eps have seen Art develop from a good amateur cartoonist to an artist with the pen and the grease pencil. They have seen him evolve from the freshman whose first published sketch—a picture of Brother Burlin Mitchell—was praiseworthy, into the sophomore who drew a grease pencil portrait of Dr. Edmund D. Soper, president of Wesleyan, and into the junior who last year turned out such work as the pictures of Brother Roger Peckinpaugh and his father.

Art's other interests are many. He has been in such activities as the Y. M. C. A. Council, track, Glee Club, and Press Club. He was president of his sophomore class, art editor of the annual, *Le Bijou*, member of the student committee on curriculum revision, and university 135 pound boxing champion. As a freshman, he was awarded the Honor Cup by the fraternity as the most outstanding pledge. His grades average B. At the present time, he is eligible for election into Omicron Delta Kappa, senior men's honorary.

This is the story to date of the boy who came from the western shores

of Lake Michigan to the plains of Ohio for an education and who got a lot of other things besides.

♥ When one's interest in and enthusiasm for an organization is so great as to win one's secretary to a like opinion it would seem to be a safe wager that the interest, the organization,—and the secretary, are what would be called in the vernacular "real." And this is precisely what has happened in the case of Albert W. Dodge, Massachusetts Alpha. For we are indebted to the versatile secretary of Brother Dodge for the reminder that it would be wise to get hold of a copy of the June number of *College Humor*. We did. And lo —and behold!

A delightful article—"Hey! Hey! Amherst" by E. A. Connell, Massachusetts Alpha. A two page cartoon —"Saved at Last—Here Come the St. Bernards!" by Dr. Seuss—Theodore Seuss Geisel, New Hampshire Alpha; and in the Interesting Collegians section a picture of Franklin H. Wolf, Pennsylvania Delta, with the caption —"F. H. Wolf, senior class president, varsity cheer leader, art editor of the University of Pennsylvania *Punch Bowl*. Sigma Phi Epsilon."

♥ Rogers M. Drew, Pennsylvania Delta '26, is credit manager of the General Motors Acceptance Corporation in Buffalo, New York.

♥ The old saying that "travel broadens a man" has proved most appropriate in the case of several members of Wisconsin Alpha. Marshall Wiley '33, spent the summer as pianist with a jazz band on tour in Europe; and Charles Watkins '33, Henry Connor '33, and John Paul Jones '31, got their change of location by moving from Wisconsin to Pennsylvania where they served as counsellors in the Beaver Lake boys' camp.

♥ John R. Guenard, Massachusetts Alpha '31, won the coveted trophy for the annual Night Ride sponsored by the Military Department at Massachusetts State near the end of each school year. This Night Ride is one of two conducted in the country. The other one is held at Fort Riley, Kansas, and is under the direction of the Cavalry Officers Training School there.

JOHN R. GUENARD, *Massachusetts Alpha*, '31, winner of annual Night Ride at Massachusetts State College.

Equipment allowed to each contestant is an unscaled map, a compass, and a flashlight. The entrants are judged on the time that it takes them to cover the various posts of their course, and on the physical condition of their horses at the end of the ride. The ride covers thirty-one miles, through wood roads mostly, and takes in several steep hills to judge the qualities of endurance of both rider and horse.

Jack's interests are not confined to military wholly, for he has been awarded a French Teaching Fellowship for the year 1931-32. This fellowship was awarded by the Franco-American Student Relations Committee of the Institute of International Education. Guenard will be one of a group of ten college and university graduates chosen from all over the United States to go to France for the purpose of teaching English in the ecoles normales and lycees. He will also study the French language, customs and arts in the French universities.

His card reads, "E. M. McLaughlin, Manager Maintenance Department, Remington Rand Business Service, Salt Lake City." A notation penciled on the card by Traveling Secretary Burkholder reads: "He satisfies his customers by keeping their office equipment up to date." But this is not all of the story of E. M. McLaughlin, some of the high points of which are: birth at Oil City, Pa., June 4, 1898; initiation as charter member of Montana Alpha; transfer to Washington State and affiliation with Washington Alpha in 1918; attendance at Indianapolis Conclave in 1919, service as District Inspector for Sigma Phi Epsilon in the states of Washington and Montana.

E. M. McLaughlin, *Montana Alpha*

Brother McLaughlin has been with the maintenance Department of the Remington Rand Business Service since 1923 and, as already noted, is now manager of that department with offices in Salt Lake City, Utah.

He is a member of the Knights of Columbus; Elks; a Lieutenant in the Quartermaster Reserve, Ninth Corps Area; an honorary member of the local fraternity Sigma Delta Theta at the University of Utah, and adviser to the local fraternity Alpha Delta Epsilon at the Utah State Agricultural College. He extends a cordial invitation to all Sig Eps to visit him at his office at 331 South Main Street, Salt Lake City, and would be especially glad to hear from Sig Eps who might be associated with the Remington Rand Company in other cities.

The annual elections again saw Wisconsin Alphans elected to positions of responsibility on the staffs of the several college publications. Edwin West '32, was continued as business manager; Austin Stegath '32, was made assistant editor; Henry Connor '33, was made sports editor; and Ken Johnson '33, was continued as advertising manager of the campus newspaper.

Marshall Wiley '33, was elected editor of *Aerial,* college year book, to succeed Allen Miller '32, whose volume is said to be one of the finest in the history of the publication. Orvis Schmidt '33, was elected business manager of the same publication.

It is generally acknowledged that Odell Sapp, North Carolina Delta, is one of the greatest athletes the University of North Carolina has ever known, having to his credit Freshman football, and varsity football, baseball, and boxing for three years. He now holds the position of Freshman Coach for these three sports. The fact that Sapp has been so outstanding in sports does not mean that he has not had many other campus honors, among them being leader of the Junior Dance, German Club, Interfraternity Council, Carolina Playmakers-Monogram Club, Phi Alpha Delta, and chapter president. He recently passed the North Carolina Legal Board, and is now working on his bachelor of law degree.

Odell Sapp, *North Carolina Delta*

♥ Dr. Leroy Kuhn, Illinois Alpha '05, Chicago physician, has his office at 4750 Sheridan road. Prominent in the medical world, Brother Kuhn has held the degree of F. A. C. S. since 1925. He is chief surgeon for the Lumbermen's Mutual Casualty Co., and is chairman of the Board of Trustees of the Sheridan Road Methodist church.

♥ Oklahoma Alpha initiated Wendell A. Melton, of Tulsa, as an honorary member on April 26, 1931. Brother Melton was born at Clyde, Kansas, April 9, 1891. He was brought to Oklahoma by his parents when he was four years old, and has been a resident of the state ever since that time. He received his preparatory education in the junior college department of Oklahoma A. & M. College and then enrolled in the mechanical engineering department of the college, receiving his bachelor of science degree in 1913.

WENDELL A. MELTON, prominent mechanical engineer, initiated into Oklahoma Alpha as honorary member.

Following his graduation he went to Michigan State, where he taught in the physics department for two years. He then returned to Oklahoma where he followed his profession until the war, in which he served as a lieutenant.

He married Miss Thirza Pearson whom he met while in college.

Brother Melton is a mechanical engineer of great ability and is quite prominent in engineernig circles in Oklahoma. He is at the present time field superintendent for the Deep Rock Oil Corporation.

Active in educational interests over the state, he has been president of the Former Students Association of Oklahoma A. & M. since its founding, and has done some admirable work in this connection. The organization has thrived under his leadership and guidance and has done much for the betterment of the college. He has just been elected to a position on the Tulsa school board.

Besides being a Sig Ep, he is a member of the Natural Gasoline Association, the American Petroleum Institute, and the American Association of Engineers.

♥ Former Grand President Albert P. Dippold, New York Beta, has been honored by the Chicago Association of Architects by election to the presidency of the association for the third successive term. The *Oakland Outlook* reports Brother Dippold's activities in more or less great detail:

"Albert P. Dippold, popular Oakland architect whose offices are in the Drexel Bank building, was elected president of the Chicago Association of Architects, for his third successive term, on Thursday evening, April 9, at the annual meeting of the group at the South Side Swedish Club.

Mr. Dippold is also a member of the American Institute of Architects, Illinois Society of Architects, and the Chicago Architects Club. He is past national grand president of Sigma Phi Epsilon fraternity, and is vice president of the Interfraternity Club of Chicago. He belongs to the Kiwanis Club of Hyde Park, Lions Club, Beachview Club, and a number of other organizations.

As chairman of the Rezoning committee of the Oakland Business Men's Association, Mr. Dippold was in a large measure responsible for the success of the recent drive to have Oakland rezoned for taller buildings. He is also chairman of the Membership committee, which is now putting on a campaign to secure new members for the O. B. M. among the men and women who own property, or con-

duct a business or profession in this locality. Mr. Dippold is the second vice president of the Association and is one of its most active members.

The Chicago Association of Architects was founded by Mr. Dippold and a group of practicing architects on the South Side for the purpose of promoting a better understanding among architects and an improvement in their service and relation to the public.

Other officers elected last week include Wm. H. Lautz, vice president; Elmer C. Carlson, secretary; R. P. Boehm, treasurer; John Hocke, director two years; E. G. McClellan, director two years; Jacques Kocher, hold-over director; A. G. Lund, hold-over director."

♥ At least three Montana Alphans may be described as "fast." Reading the accompanying pictures from left to right we see pictured George Grover, crack half-miler and holder of the state intercollegiate lightweight boxing championship; Archie Grover, co-captain of the 1931 track team; and Don Stevlingsen, holder of the state intercollegiate low hurdles record.

Prominent Montana Trackmen

♥ Charles Stevens, Illinois Alpha '10, is a physician and surgeon at Bessemer, Mich. Brother Stevens has served for the past five years as president of the Bessemer School Board. He is also president of the Peoples State Bank there and a director of the Northern Acceptance corporation in Ironwood, Mich. Brother Stevens has one daughter, Janet, 12.

♥ A letter sent out not so long since by the Interfraternity Conference stated that following an extensive survey of the scholastic standing of national fraternities the fraternities on the campus of the University of New Mexico had the highest average above non-fraternity men of any fraternities in the United States and congratulated the New Mexico organization on the excellent work being done.

New Mexico Alpha has for the past two semesters been within seven hundredths of a point of first place and they affirm that they are working unusually hard to remove this slight barrier and take first place. Congratulations and every wish for continued success are herewith tendered.

♥ William Edward Horr '32, of Barnesveld, N. Y., is manager of the Middlebury College football team for the 1931 season. He was assistant football manager last year.

Horr is vice president of Pi Delta Epsilon, honorary journalistic fraternity, and Blue Key. During his sophomore year he was a member of the

sophomore honor society, Delta Tau. He has been on the business staff of the *Campus,* undergraduate newspaper, and was on the business staff of the 1932 *Kaleidoscope.* He spoke in the sophomore prize speaking contest. Last year he was chairman of the Junior Prom and previously had served on the Frosh Frolic and Soph Hop committees. He is also a member of the Mountain Club.

♥ These Vermont Betans believe in doing things in a big way. Reamer Kline '32, of Middlebury, Vt., is editor of the *Campus,* the undergraduate weekly newspaper.

BEAMER KLINE '32, *Vermont Beta*

He is a member of Pi Delta Epsilon, honorary journalistic fraternity and is past president of Tau Kappa Alpha, honorary debating fraternity. He is also a member of Waubanakee, senior honorary society, and Blue Key.

Kline has received practically every debating prize in college and has participated in both the freshman and sophomore prize speaking contests. Among his publications activities besides the *Campus* editorship are: contributing editor of the *Saxonian,* college literary magazine, editor of the *Freshman Handbook,* and literary editor of the 1932 *Kaleidoscope.* He was chairman of the junior week program committee and is a member of the English Club, Dramatic Club, and last year was publicity director for the dramatic department.

♥ John Roderick Falby '32, of Mel-Rose, Mass., is manager of the Middlebury College Glee Club. This is the foremost musical organization of Middlebury, making annual trips to cities in the vicinity of Boston, Mass., Albany, N. Y., and New York, N. Y. Concerts are also given over the radio. This past season the club broadcast over the WEAF network, WOR Newark, and WGY Schenectady.

Falby's activities are by no means restricted to the Glee Club, however. He has been on the hockey and cross country squads and represents the house in intramural sports. Last year he served on the Junior Week committee and during his freshman year was a tryout for the *Campus,* college newspaper. He is senior Sig Ep member on the Interfraternity Council.

♥ Henry Brocksmith and Wesley Shenkwiler, Indiana Beta, were members of the Western Conference Championship Cross Country team for the session 1930-31 and will return to school for the session 1931-32.

HENRY BROCKSMITH, Big Ten two-mile champion last year. Indiana Beta

Brocksmith won the two mile event in the "Big Ten" meet last year and turned in a second place in the National Intercollegiate meet. He was second in the "Big Ten" meet for 1930-31 and won in the National Intercollegiate meet.

♥ It has become a tradition for Missouri Alpha to have a Smith who is at the forefront in athletics since Clyde W. Smith '25, took his place in the chapter. Clyde was followed

by his brother Glenn '28, and he was succeeded by his equally prominent brother, Raymond '31.

A recent move up the professional ladder made by the first of this famous triumverate is recounted in the following clipping from the *Topeka Daily Capital* for which we are indebted to Francis Clark, Kansas Alpha '29:

FORMER TIGER CENTER REPLACES "ROSY" HARR

CLYDE W. SMITH SIGNS TE COACH C. OF E.

"Greatest Player During Gwinn Henry Regime" at M. U. Is New Director of Athletics.

Emporia, Kan., April 6.—(Special)—Clyde W. Smith, of Sapulpa, Okla., former star center at Missouri University and now head of the physical education department at Bridgeport, Ill., high school, was selected Saturday to succeed L. T. (Rosy) Harr as director of athletics at College of Emporia. Harr resigned a month ago.

Smith's selection followed a long deliberation on the part of the C. of E. athletic board, during which 56 written applications and 20 verbal inquiries were considered.

Smith was in Emporia Saturday to sign a 2-year contract. He will head the football coaching staff and probably have charge of the baseball team. A. B. Hinshaw, present basketball coach, was retained and he will assist Smith in football and likely will coach the track team.

Testimonials from Gwinn Henry, C. of E. idol who coached Smith at Missouri, played a big part in the choice of the new director. Smith, who was All-Missouri valley center for three years, was termed by Henry as "the greatest player I have had during my regime at Missouri." Smith coached one year at Sapulpa high before going to Bridgeport two years ago.

Clyde Smith was the first of three brothers who won fame on the gridiron at the University of Missouri.

Clyde played center on the Tiger eleven in 1922, 1923 and 1924. For the next three years the second of the brothers, Glenn, held down the pivotal position, and in 1928 and 1929 the third brother, Raymond, was Missouri's center. All three were selected on the conference all-star teams.

While at Missouri, Clyde was an all-around athlete. In addition to starring on the football field, he was a catcher on the baseball team and a member of the basketball and track squads.

♥ During the year just passed, Vermont Alpha had the unique distinction of having two-thirds of the captains of sports at Norwich University. Out of the nine sports, the captains of Football, Hockey, Winter Sports, Rifle, Golf, and Basketball were members of Sigma Phi Epsilon.

Gray Coane of the Junior class piloted the Football team through a very successful season upon his return to college after a year's absence caused by a broken leg which he received in the Colby College game the year before. Gray is one of the best ends in New England, and in addition plays Baseball in the spring, and Basketball during the winter season. During the season, Gray had the highest batting average of any man in the Vermont College League.

Chester Hartford was captain of the first Norwich team that has taken the Basketball title of the state in many years. He plays forward on the team, and is one of the best men that has ever played on a Norwich court. Hartford plays Football in the fall, and turns his attention to Baseball in the spring where he plays in the hot spot between second and third. The past season is the first in a long time that Basketball has been classed as a major sport, and much of this credit should go to Hartford for his hard work as a member of the team.

Ivan Hartwell, captain of the Corps Area Championship Rifle Team, was the only member of the squad that was awarded a major letter for his work on the indoor range. Under Hartwell's leadership the team made some remarkable scores, his among the highest. Considering that the team has no regular coach, they were for-

tunate in having a man who has had four years of rifle shooting, to lead them through a season as successful as the last.

George DesRosiers was captain of the Winter Sports team during the last winter, and turned out a good lot of jumpers, and runners, who scored well at the meets which they attended. George is a small fellow who makes up in aggressiveness that which he lacks in stature, and during the four years which he played part in the winter sports, he won a place in the Ski Jump at nearly every meet.

Proctor Drugg, captain of the Golf team, is the most consistent golf player at the university, and has gathered a group of cadets to make a golf team which has defeated the best country club teams in the district. Drugg runs the 100-yard dash for the Track team during the spring season.

James Fullerton was both captain and coach of the Hockey team, on which he played goal for the last four seasons. Fullerton is one of the most active men that the chapter has ever had as a member; he played halfback on the Footfall team and was a member of the Track squad during his first two years at the university.

Education is life. This statement of the philosopher, which seemed so radical when first uttered, is now generally accepted. American education is engaged in the process of putting the ideal into practice. As we would have life, so must our education be.

Life is idealistic; education must aim high.
Life is friendly: education must develop a social spirit.
Life is dynamic: education must move forward aggressively.
Life is practical: education must be efficient.
Life is recreative: education must train for leisure.
Life is progressive: education must adjust itself to new needs.
Life is co-operative: education must itself co-operate.

—Delta Omicron *Wheel*.

SOUL GROWTH

By Annerika Fries

Rebellious heart, in the grip of fate,
Have patience, wait!
Calm you and hark to the great wind's blowing,
Bearing winged seed to your hands for the sowing.
Drive deep the plow of sorrow and pain,
Turn up rich soil for the golden grain,
Spare not the tears; they are needed as rain;
Too long, too long has the field lain fallow,
Now well prepared and no longer shallow.
Please God, a soul is growing!

—*The Times*, New York.

The Sigma Phi Epsilon Journal

A Magazine Devoted to the Interests of the Sigma Phi Epsilon Fraternity

Published on September 1st, November 20th, February 1st and May 1st, of each year. Subscription free with the payment of alumni dues of $3.00 annually. Publication Office 1118-1122 M Street, Lincoln, Nebraska. Send all manuscripts to the editor at 518 West Franklin St., Richmond, Va. Concerning all circulation matters write to Mr. W. L. Phillips, 518 Franklin St., Richmond, Virginia.

J. James Barnes, II, Editor
518 West Franklin St., Richmond, Virginia.

"Our ideas are for the most part like bad sixpences and we spend our lives in trying to pass them on to one another."—*Samuel Butler's "Note Books."*

In the period of time covered by the lives of men still active, the United States has come to be recognized as what the press has been pleased to call a "world power," an "arbiter of nations," an "Eldorado," the "Croesus of the West," the "Banker of the World." To many thoughtful men it has seemed that the United States in making the fortune which has inspired and made justifiable these terms has imperiled her very soul the while. "Those who have not envy those who have; and a rank materialism has seemed to rule the thoughts of all sections of society." "Success in life is most commonly interpreted as business success and 'businesslike' has come to be the most complimentary term that can be applied" to any undertaking of whatever kind or nature.

In the Footsteps of the Greeks

As a part of this same trend and as the result of the application of keen wit, too often ethically questionable, and scientific principles, unprecedented strides have been made in trade and commerce, building and manufacturing, indeed, in business in general, with the result that a whole race of "Barons" of one kind or another has come into being—monarchs of business far more powerful than have been most of the mere monarchs of men. So vast has become this whole process and so characteristic of the United States that one can but pause and give thought to the future and its estimate of us.

The pages of history recount the rise and fall of many great civilizations. That there were among these ancients men of great business acumen who gave their time and talents to the accumulation of great fortunes goes without saying. But is it not significant that the names of scarcely any of these have come down to us, whereas the names and works of those who ministered to the spirit—the scholars, the poets, the musicians, the artists—have come

down to us with more or less completeness and are treasured as the most precious of our heritages?

Obviously it is too soon to express any worthwhile opinion or even hazard as to whether or not the future will know the United States only as a nation of materialists . The future lies before us, full of questions for a nation still young as nations go. "Forces latent or unseen may quicken the nation to new life, and direct her mighty energy to some spiritual achievement which will shine down the ages as the glory of ancient Greece still shines for us." For look where we will "it is among the Greeks that we seek the record of the highest achievement of the past, the hope of the highest possibilities of the future."

Is it too much to hope, too much to expect, that these latent or unseen spiritual forces will be brought to the fore by the modern Greeks—the men whose ideals have been nurtured at the altar of fraternity?

"Go It Boy!"

It is but natural at this season of the year when the doors of our colleges and universities are again being pushed back by the anxious throngs of young people who are seeking in their halls a richer and fuller preparation for their life's work that our attention should be centered especially on those who are entering for the first time—the freshmen as we have come to call them. Knowing full well the extent of the break which most of them are making with known customs and traditions it is but natural that we should feel prompted to offer some word of advice, even of caution. And if in some strange way it should be brought to pass that we should have a single minute with each of the thousands of young men who are entering upon their college careers this September—a minute in which had to be crowded that bit of advice which would best sustain them in the soul-trying and idol and ideal smashing period of readjustment which faces them we can think of nothing better to say than that which was said to young Lincoln Steffens when a freshman at the University of California by his professor of Greek, Latin and English: "GO IT BOY. THE WORLD IS YOURS. NOTHING IS DONE, NOTHING IS KNOWN. EVERYTHING REMAINS TO BE DONE—RIGHT."

Ours is a great age—an age in which the very atmosphere is a-throb with thought and feeling. Manifold changes are being wrought on every side, and, perhaps, there was never a time when men of sound reasoned judgment were more in demand. We want, we need hopeful, earnest men, and above all, men of patience, kindness and good cheer—tolerant men. We want men who will "do what they can, the best they can, today, and who, will do the same tomorrow."

No! Opportunity is not dead—or dying. We would say with Abraham Lincoln: "Let the past as nothing be—go it while you're young."

A mason without a trowel, a carpenter without a saw, a captain without a compass, a physician without a stethoscope, a scholar without books and such other tools, implements and appliances as characterize and make possible the successful carrying on of his trade or profession is not tolerated for one moment in this age of efficiency. Indeed he is anathemized as a fakir, a charlatan, a quack—all because of the lack of what are considered as the "tools of his trade." But strange as it may seem those persons who would be among the first to point the finger of scorn at those listed above as incompetent—the men in the active chapters—are themselves frequently guilty of an equally serious failure to provide themselves with the "tools of their trade."

TOOLS OF THE TRADE

The chapter which does not make easy of access bound copies of the JOURNAL, DIRECTORY, SONG BOOK, and CONCLAVE MINUTES, as well as copies of BAIRD'S MANUAL, BANTA'S GREEK EXCHANGE, INTERFRATERNITY CONFERENCE MINUTES, THE AMERICAN COLLEGE FRATERNITY and even the SORORITY HANDBOOK is equally lacking in preparation and may expect the same condemnation and the same results—results which will be slipshod at best.

It is to be hoped that these vital appurtenances to the chapter's equipment will not be overlooked at that time during the summer and fall when attention is given to providing such to-be-expected accessories as rugs and furniture. Failure to have these tools handy for rushing season may result in another case of mending the cage after the bird has flown.

Activities, more activities, most activities. Read 'em and weep for joy that you belong to an organization which can turn in such a record of versatility. Show and explain them to prospective pledges that they may find in them another reason for wanting to have a share in an organization which is truly universal—universal in membership, universal in location of chapters, universal in the interests and achievements of its members.

ACTIVITIES

■ ■ ■

THE DEAD LINE FOR RECEIPT OF MATERIAL FOR THE NOVEMBER ISSUE IS OCTOBER 10. BEGIN NOW TO PREPARE TO AVOID DELINQUENCIES

• • WITH THE ALUMNI • •

● EASTERN OKLAHOMA RUSH PARTY HELD IN TULSA—SOME NINETY MEMBERS AND GUESTS IN ATTENDANCE

By Joe F. Haines, *Secretary*

Tulsa Alumni chapter held a rush party Saturday evening, May 16, at the Mohawk Country Club. Approximately ninety members and guests were present. About twenty-five members of the local chapter were present with their guests who numbered about twelve, the rest of the group came from surrounding cities. X. R. Gill of Okmulgee was present with his son and eleven of the picked men of Okmulgee High School. "Cowboy" Curtin and Conrad Fischer of the Oklahoma A. & M. chapter led over a group of active members who brought with them rushees from Stillwater and all surrounding towns.

The party started with a buffet luncheon. After the luncheon the meeting was called to order by Toastmaster X. R. Gill. Grand President Charles Yancey was called upon for the principal address. Brother Yancey's speech was very inspiring to all Sig Eps and the Tulsa chapter is proud to count him in its membership. The second speech was made by Mr. Wendell Melton who was recently initiated into Sigma Phi Epsilon at Stillwater, and also recently elected a member of the Tulsa school board. Bob Fry, who is on the National Vocational Committee, made a speech welcoming the out-of-town members and guests. Brother Fry, who is president of the Tulsa Junior Chamber of Commerce, was recently elected to the National Board of Directors of that organization. There followed an introduction of all members and guests.

The program was opened by Val Gene McCreary, who sang and played the accordion. This was followed by six fast and exciting rounds of boxing by four high school boxers. Miss Mary Howard then presented two dance numbers. Miss Beverly Boles also presented two dance numbers and the program was brought to a close by a group of blues songs by Miss Louise Kaschener.

● KANSAS CITY ALUMNI TO ACT AS CLEARING HOUSE FOR RUSHING INFORMATION FOR CHAPTERS IN SEVENTH DISTRICT

By M. J. Steitz, *Secretary*

At the Seventh District Conference held at Kansas City on April 3, the Kansas City Alumni chapter was asked by the delegates to act as a clearing house for assistance in pledging in all active chapters within the district. All Sig Eps were asked to send information concerning prospective pledges, the school they expect to attend, together with any other information of value to the Secretary of the Kansas City Alumni.

The Kansas City Alumni Chapter, feeling that there was a chance for some real constructive service, accepted the responsibility, and in turn asked each chapter to forward the name of its rush captain, together with his summer address. As each prospective pledge is reported, all information concerning him will be forwarded to the school which he is planning to attend. In order to insure the success of this plan the full cooperation of each Sig Ep within the district, whether active or alumnus, is essential. In view of the enthusiasm of the delegates to the Conference when this system was presented, this cooperation is assured.

The Kansas City Alumni chapter has added many new names to its roll in the past year. All Sig Eps within the city on the first Tuesday of each month are urged to meet with us at that time at our regular monthly dinner. At the present time we number among our most interested members the following:

Carl A. Addington, Dr. John Aull, Bill Bennington, Dr. Eugene C. Black, Kenneth A. Boyd; C. R. Bratton; Merritt Brown; J. D. Burgee; Durrell Butler, F. E. Charles, D. H. Chappell; Price Combs, James L. Coss, J. O. Crooker, Harlan Davis, Glenn E. Decker, Will S. Denham; Dr. C. C. Dennis; Dr. R. L. Diveley, Bert Eaton, Frank Edwards, Dwinnell Elliott, C. H. Elting, R. L. Elton, Harold M. Fairhurst, C. H. Freeark, Arthur Fulton, Earle W. Frost, Raymond V. Frye, Samuel Gillham, Niles G. Gilmore, Willis Goodenow, Ernest W. Gray, Jr., George Harboldt.

J. C. Harrell, Harvey E. Hartz, Elmer F. Heir, John C. Holloway, J. C. Horn, Frank Husted, William R. Insley, Joe W. Ivy, Hartley Jackson, Willard Jasperson, Stanley R. Knight, Paul G. Koontz, Robert B. Lainhart, Irwin Landrum, Ernest A. Laude, F. F. Littrell, John E. Madison, Wilbur F. Maring, Leon T. Mart, Raymond McConell, Dorbin McKelvey, Walter F. Meininger, Dr. M. T. Moorehead, Thomas M. Mott, Ed Mover, Thomas H. Neal, Harold Norman, Edwin Phares, Frank Phelps, Miner R. Pyles, Lewis Robert, Clarence H. Roy, Phillip Rundus, L. A. Rodart, Herbert Ruble, H. G. Sandy, W. H. Schlatter, Herbert Schumacher, Othel Sherwood, George Stafford, Martin J. Steitz, Dr. D. D. Stofer, Laurence E. Sturtevant, E. E. Thompson, William Tiffany, Joe Tiffany, John E Tillotson; George S. Tinsley; Charles G. Turney, Clay Ward, Marshall D. Wilder; L. G. Wilson, Kenneth Yunker.

● COLLEGE NIGHTS FEATURES OF MIDDLE TENNESSEE PROGRAMS

By Joe T. Alspaugh, *Secretary*

Because of the fact that quite a few of our members are located out of town, the Middle Tennessee Alumni Association has changed the form of its meetings from a weekly luncheon to a monthly dinner. The dinner is given the first Monday night in every month at the James Robertson Hotel in Nashville, and we hope that any visiting brothers who may happen to be in the vicinity at this time will drop around as our guests.

At the last meeting the election of officers for the next year was held and Roy B. Striegel was unanimously chosen President. Dr. James A. Crabtree was named Vice President of the organization, and Joe T. Alspaugh Secretary-treasurer. All of these officers are from Tennessee Alpha. A group of radicals headed by John Y. Sugg and A. H. Roberts attempted to gain control of the association but their efforts were wasted since each member of the faction voted for himself.

Since the last issue, Charles E. Turner of Georgia Alpha has located in Nashville and affiliated with our group. Portwood Freeman of Arkansas Alpha has also moved to Atlanta, escaping with one of Herbert Qualls highly prized "Journals." We wish to warn Brother Freeman to be on his guard, since Qualls intends to track him down and recover his property at any cost.

The last meeting was Georgia Alpha night and three brothers from that chapter were present. They were: Paul Brown and Charles E. Turner, both of this city, and Don Hartford of Old Hickory, Tennessee. The May dinner will probably be given in the special honor of the five Sip Eps who are students at Cumberland University in Lebanon, Tennessee.

As another honor for Sigma Phi Epsilon, Hume Bracy of Tennessee Alpha, was recently crowned King of Indoor Golf in Nashville. With this title went a large loving cup and fifty dollars in gold. Few of us would have use for the trophy but quite a few could use the fifty dollars, whether it be in gold or copper.

● CALIFORNIA ALPHA ALUMNI FORM ASSOCIATION IN BERKELEY

By George D. Shepherd, *Secretary*

The Alumni chapter of California Alpha of Sigma Phi Epsilon was formally launched at a meeting on October 28, 1930, held at the chapter house.

A bunch of the younger bloods including Paul Keane, Gordon Huber, Jim Corley, Al Rylander, Eric Stanford and Don Spencer, conceived the idea that the alumni should hold regular meetings and eventually obtain a national charter. Accordingly much ballyhoo was carried on, post cards sent out, and phone calls made with the result that thirty-four sturdy alumni attended the first meeting.

The dues were set at this meeting as being one dollar for every session attended, fifty cents of which was to be given to the house for a dinner and fifty cents to remain in the treasury. It was decided also to hold approximately three meetings every college semester on the first Wednesday of each month. The good that such an alumni body can do for the house and for Sigma Phi Epsilon generally was brought out by several short speeches made during the first meeting.

The active members on the campus welcomed the idea and seemed more than glad to donate the house once a month for our meetings.

The Alumni Association intends to make these meetings a short business meeting followed by entertainment, cards or maybe even short sessions of galloping dominoes

on our basement pool table. In addition our active social committee of Huber Rydlander and Jordan have arranged for a tug ride which, by the way, will be a staff affair for alumni only and will be held on Sunday, April 19.

Anyone reading these remarks who does not regularly attend our meetings should hasten to communicate at once with either of the above committee or the Secretary.

Rod Surryhne is actively promoting the interests of the Interfraternity Conference. These Interfraternity Conference meetings are held in San Francisco each month and all alumni who can possibly attend them are urged to contact Rod Surryhne and he will be glad to give you the full details as well as an invitation to the luncheons.

We alumni who have thus far attended the four meetings held at the house have really enjoyed the old contacts we have made and feel that already we have accomplished two or three worthwhile things that would not have been possible otherwise.

It is a movement that has been started in the past along different lines and thus far our attendance has indicated that we have struck the right policy for a continued stable alumni body. It is our earnest wish that all alumni living around the bay arrange to attend every meeting possible. The dues are nominal and need be paid only upon attendance.

Much can be accomplished, many old-time acquaintances renewed. Let's hear an expression from all alumni members. The Secretary's address is 1535 San Pablo Avenue, Oakland, California.

(Received too late for publication in May issue).

● CHICAGO ALUMNI LOOK FORWARD WITH KEEN ANTICIPATION TO NEW QUARTERS OF INTERFRATERNITY CLUB WHERE CHAPTER MEETINGS ARE HELD

By Karl D. King, Jr., *Secretary*

The Spring elections this year held by our chapter the second Tuesday of April brought forth the following new officers for the year: Karl D. King, Jr., Dartmouth, President; Jean Schureman, Illinois, Vice President; Malcolm W. Davis, Michigan, Secretary-Treasurer.

The new regime held sway over its first meeting on May 12, 1931, when about thirty alumni gathered for dinner at Interfraternity Club in Chicago. Entertainment consisted of movies and a few games, such as boul and roulette, although the method of determining lucky numbers was new to most of the fellows. The gambling was for very small stakes and the purpose of the games was to provide a medium through which the fellows would mix in a more congenial atmosphere. The result was very much a success. During the next year after our summer recess, we hope to have as interesting entertainment at our monthly meetings to bind together more strongly our alumni group.

It is with pleasure we spread to our fraternity world the news of the new quarters for the Interfraternity Club of Chicago. For the past two years the club has been quartered on the eighteenth floor of the Hotel LaSalle and our alumni chapter has been extended the courtesy of its rooms for meetings. October 1, 1931, the club will move into its new abode adjoining the Palmer House on Wabash and Monroe—in a new six-story building—to be occupied entirely by the club with dining room service furnished by the Palmer House. The plans for floor space allow spacious quarters for dining, dancing, indoor recreation, such as cards, billiards, ping-pong, handball, volleyball, squash courts and gymnasium equipment, library and the lounge will be large and well furnished. Special provision is made for limited use of dining service by wives and lady friends of club members. The club will be enabled to offer better facilities for dances to the various fraternity alumni chapters and associations here in Chicago. Through a special committee of the club, the strengthening of these alumni groups is being fostered in the interests of the fraternity world as well as for the interests of the club. At a later date it may be possible to send to the Journal further data on the Interfraternity Club of Chicago, which is a real club for Chicago men, ranking with the best clubs for young and middle aged men.

Sigma Phi Epsilon's representation in the membership at the present time is not what it should be in proportion to our national membership and standing. We hope that with the renewed confidence in business progress which must be in the

offing, that more Sig Eps will enjoy the opportunities of the club and in turn strengthen our alumni chapter group. We believe that the Interfraternity Club as it has been developed in Chicago has been of immeasurable benefit to the continued value of college fraternity membership.

In our alumni chapter are represented a great many chapters. For the benefit of these individuals as well as for all of us in general, we would like to have all of the various chapters know that we would appreciate being on their mailing lists for any news items about their respective chapters. Our headquarters is The Interfraternity Club of Chicago at present located at 10 North LaSalle, Chicago, Illinois.

● SIG EPS ATTENDING CONVENTION OF INLAND EMPIRE EDUCATORS' ASSOCIATION ENTERTAINED BY SPOKANE ALUMNI

By Matthew F. Murphy, *Secretary*

A luncheon in honor of the visiting alumni and active members of Sigma Phi Epsilon was held recently during the annual convention of the Inland Empire Educators' Association, in Spokane, Washington. W. H. Talley, Washington Alpha, otherwise known as Fred, the president-for-life of the Spokane Alumni chapter, acted as toastmaster in introducing the speakers after lunch.

Guest of honor, and also a member of Washington Alpha, was Professor O. E. Draper of Seattle, Past Grand President of the fraternity, who spoke briefly of the accomplishments of the 1930 Conclave at Bigwin Inn, and dwelt more at length on the subject, "Alumni Relations with Active Chapters."

W. B. Smith, one-time football star at Washington State College, now superintendent of schools at Twin Falls, Idaho, and John Goddard, Washington Alpha, who holds the same position at Centralia, Washington, were called upon by Fred Talley to reply to the talk given by Professor Draper, from the standpoint of the alumni, while Elmer Schwartz, star of the victorious 1930 State College football team, responded on behalf of the active chapters.

William P. Shirk, Washington Alpha, was introduced to his former roommates in his new capacity as manager of the Spokane branch of the Bekin Storage Company, having recently been promoted and transferred from Portland, Oregon.

W. C. Ryan, Washington Beta, now teaching at Metaline Falls, Idaho, was given his initial introduction to the members in the Inland Empire.

Except for three dissenters, two from Washington Beta and one from Montana Alpha, the gathering might have been mistaken for a meeting of the Washington Alumni Association. Twenty-eight of the thirty-one present claimed Washington Alpha membership.

In addition to those mentioned, the following members were present: Lyle Maskell, Portland, Oregon; Ernest L. Hix, Lewiston, Idaho; E. Durrwachter, C. Swenson and Paul Van Nice, Seattle; Matthew F. Murphy, Washington Beta, Ross Smith, C. J. Melrose, Stanley Williams, L. E. Babcock, Will H. Hoppe, Al Fleming, Odell Curtis, Rex D. Gardner, Harold A. McCoy and Remley E. Myers, Montana Alpha, all of Spokane; Elmer M. Leaf, Cashmere; Lanche R. Crow, Harrington; Jerry Dixon, Sprague.

Robert Farnsworth, Okanogan, and Paul Sward of Sward, Washington, among the alumni, and as representatives of the active chapter were Richard Mohrmann. Walter Melrose and Harold Ahlskog.

● DELEGATION FROM AK-SAR-BEN ALUMNI CHAPTER ATTENDS DEDICATION OF NEBRASKA ALPHA HOUSE

By W. J. Krug, *Secretary*

The regular monthly meeting of the Ak-Sar-Ben Alumni chapter was held on May 28 with sixteen brothers present. City Commissioner Arthur Westergard and Harry M. Binder, a local electrical contractor, were our guests at this meeting.

We have already stated that Brother A. W. Walker had been elected President for the year 1931. Under his able leadership there is no question but what the alumni chapter will succeed and also be of some service to the active chapters of the territory.

At our last meeting we very thoroughly discussed the qualities of high school graduates who expect to attend schools of higher education next fall. Rush cards

were distributed to those present and some of the better candidates will be dated with the active chapters during rush week.

Plans were also started for a get-together picnic the latter part of July, at which time we expect to invite possible pledges. This will, no doubt, aid our alumni chapter in recommending new members next fall.

Brothers Walker, Purney, Gardner, Miller, Bryant, Graf, Keirle, Marquise and Krug attended the dedication banquet at Nebraska Alpha in Lincoln on Saturday, June 6. The banquet served a three-fold purpose. It happened to be the twentieth anniversary of Nebraska Alpha installation; the new chapter house, and we confess it is some house (we poor devils of years ago lived in a shack), was formally dedicated; and the Scott plaque was presented to the house by Grand President Paul Koontz. The program, following a magnificent meal, was woven around the life story of Clifford Byron Scott. Brother Koontz, in his masterful way, very deeply impressed the crowd in his presentation speech. The Ak-Sar-Ben alumni delegation will long remember the twentieth annual banquet of Nebraska Alpha.

Ak-Sar-Ben Alumni chapter meets the last Thursday of each month, except during July and August. W. J. Krug, Secretary, 720 Electric Building, Atlantic 3100, Omaha, Nebraska.

● MIAMI ALUMNI CHAPTER TAKES NEW LEASE ON LIFE

By U. Clinton Greene, *Secretary*

After a few years absence from the columns of the Journal we feel like the prodigal son; however, here we are again and we waive all rights to the fatted calf and rich cloak which was bestowed upon the prodigal son of former days. Owing to the fact that a great number of men have left this section of the country, and because a goodly portion of our present chapter is composed of men who have become members of the chapter since our last news letter, we first give the "Late News Flashes" on the present components of Sig Ep's Tropical Chapter, away down on the "chin whiskers" of Uncle Sam. Joe Conderman, New York Alpha, has assumed position as the head of a family since the last news article went in—Wilma Bonhert being the leading lady. Joe Conderman is the district manager for the William J. Burns National Detective Agency in the Miami area, and take it from us "he knows his crooks." Joe is active in chapter and civic activities, and is chief contender for best attendance at the bi-weekly luncheons.

Watson A. Weatherup and Miss Elizabeth Montgomery were married in June Weatherup is from New York Alpha. He formerly was connected with the income tax department, located in Miami, but has just recently transferred to Sarasota, Florida. If there are any brothers in Sarasota we would suggest that they look up this brother and get acquainted.

E. P. Ellis, Florida Alpha, and a member of the prominent law firm of Walsh, Becham & Ellis, has brought forth new pledge material in the form of a baby boy, since our last news letter.

Thomas S. Ferguson, in addition to holding a prominent political position in Dade county, is making great strides in the field of law. Tom is from Florida Alpha and signs his name with several degrees thereafter. Tom's partner is Carroll Fussell, also Florida Alpha, and their firm is styled Ferguson & Fussell, with offices in the Seybold Building. RUMORS OF FUSSELL'S MARRIAGE PROVE FALSE, as that worthy brother today emphatically denied the truth of all such rumors, stating that he and Patrick Henry had similar ideas about liberty.

Eldon Boyce, Florida Alpha, is associated in the practice of law with Judge Barco, in the Bank of Bay Biscayne Building of this city. Eldon has been forging steadily ahead in legal circles, and is well known among the legal fraternity. He also has a son, "Earl," for whom he has an order placed for a pledge pin. Eldon has recently joined the "Summer Widowers Club" but take it from us, he's being a good boy.

G. A. Chapman, Georgia Alpha, is a builder and general contractor of this city, with offices in the Exchange Building. Chapman is also a contender for the best attendance prize at the bi-weekly luncheons. He is also the father of future pledge material. By the way, it seems that boys predominate among the local alumni. Young Chapman has a few years start on the rest of the youngsters, so he will probably

have the future privilege of wielding the paddle over the aforementioned pledge material.

Reeves Bowen, Florida Alpha, has recently opened offices of his own for the private practice of law in the Wayne Building of this city. Reeves was formerly with Judge Brown for a considerable time. Reeves has also joined the Fathers' Club since the last news article went to press.

Harry V. Street, Georgia Alpha, has a prominent connection with the Florida Power & Light Company (affectionately called "Little Nell") of this city, and his stout defense of that organization is commendable—particularly because of the regularly bi-weekly debate on the subject of that organization conducted with one of our brothers having contrary views.

C. Lawton McCall, Florida Alpha, and Miss Lillian Clark were married June 23, 1930, and reside at the Fredora Court apartments in this city. Prior to his marriage Lawton was considered one of our most eligible bachelors, and quite a leading man-about-town with the social set. However, this title has now fallen upon other shoulders, and he has become an old married man. After meeting his pretty wife we have decided that he gained a great deal more than he lost.

We have just congratulated Robert "Bob" Yeats, Florida Alpha, upon the fact that he has discharged his fraternal duty by also producing future pledge material Of course it is a "Jr." Bob has recently become associated with the leading architectural firm of Keinel & Elliott with offices in the Seybold Building of this city.

Norman Skeels, Florida Alpha, has joined the ranks of Miami alumni since the publication of our last news letter, being a graduate of the University of Florida engineering department. Norman was associated last season with Russell H. Pancoast, C. E., at Miami Beach. Norman is a member of the "Eligible Bachelors' Club" of the chapter.

Munson Johnson, the little big shot from the University of Florida, Florida Alpha, is also a recent addition to our alumni chapter, and to the "Eligible Bachelors' Club." Munson is also rendering valuable assistance to the Florida Power & Light Company at this time.

We were glad to have a visit from William J. Green, Georgia Alpha, a few meetings ago. We understand that he is a student at the Georgia School of Tecnology at this time, but we hope to have him on our alumni rolls before long. Green resides in Miami Beach, Florida.

H. S. Miller, Ohio Alpha, a prominent real estate operator on Miami Beach, is one of our oldest members and we enjoy his attendance at our bi-weekly luncheons.

Dr. A. J. Bertram, Pennsylvania Beta, has been in the thick of things out at the University of Miami for the past winter and tells us that there is a good opening out there, which we are investigating at this time We owe the doctor a vote of thanks for his interest in this direction.

We also have on our rolls John W. Proctor, New Hampshire Alpha; James F. Johnson and Leonard E. Gabriel, but your Secretary has not been able to interview these last named brothers, or to locate them, and we presume that they are no longer in this area.

For a parting shot on the personal items we add that our present Secretary is Clinton Green, Florida Alpha. "Clint" attended the University of Florida and the University of Miami and was admitted to the bar at the examinations held in February of 1930, being associated with the firm of Patterson & Knight in the practice of law, with offices in the Seybold Building of this city.

Due to the fact that this section of Florida has in recent years had a "boom," with the resulting slump that followed, considerable changes have come about from time to time in our membership and the chapter has not been on a firm basis. However, we believe that our present membership is more or less permanent, and a great deal of interest is being shown in our bi-weekly meetings, which are held the first and third Wednesdays of every month at 12:30 P. M., at the Ponce De Leon Hotel. We extend a hearty invitation to any of our brothers who happen down our way to call upon us and to attend our meetings. During the past seasons we have learned through the columns of the JOURNAL that a number of our brothers have been in Sunny Florida on fishing trips and as winter visitors, and we ask the readers of the JOURNAL to bear in mind that we have an alumni chapter here. Our Secretary will be glad to welcome any visiting brother and put him in touch with the other members of our chapter, assuring him a good time to the best of our ability.

★ ★ ACTIVE CHAPTERS ★ ★

Chapter Activities, 1930-1931

★ NEW HAMPSHIRE ALPHA — DARTMOUTH COLLEGE

W. B. Bassett—Track 2; Football 1; Fraternity Football; Fraternity Hockey; Fraternity Track.

A. G. Boardman—Round Table 2; *Tomahawk* 2; Phi Beta Kappa 4; Fraternity Bridge; Chapter Treasurer 3.

J. M. Boermeester—*Freshman Handbook* 1, 2, 3, 4; Manager 4; Social Committee 3; Fraternity Baseball 3; Fraternity Track 3.

R. A. Denby—Manager Forensic Union 4; Band 1, 2, 3; Non-Athletic Competition 2; Elected 3, 4; Rushing Committee 2; Chairman Rushing Committee 3; Chapter Secretary 3; Social Chairman 3.

W. H. Downey—Fraternity Baseball; Fraternity Swimming.

D. F. Ewing—Soccer 1; Water Polo 2; Track 2; Cross Country 3; Kappa Phi Kappa; Band 1, 2; Glee Club 1; Chapter Historian 3; Fraternity Hockey 3, 4; Fraternity Football 3, 4; Kappa Phi Kappa.

J. S. Linz—Class Vice President 2; The Players 1, 2, 3, 4; Rushing Committee 2, 3; King of Delegation 2; Interfraternity Council 3; Chapter Vice President 3; The "Arts" 3, 4.

A. G. Martin—Canoe Club 1; Glee Club 1; Chapter Marshal 2; Chapter President 3; Social Chairman 2; Alpha Kappa Kappa.

G. M. Robins—Fraternity Baseball 2, 3, 4; Fraternity Football 2, 3, 4; Fraternity Hockey 3, 4; Fraternity Track 3, 4; Fraternity Basketball 2, 3, 4; Chapter Guard 3; Athletic Chairman 3.

R. H. Abbott—Track 1, 2; Fraternity Basketball 2.

J. A. Ballou—Fraternity Handball 2, 3; Fraternity Baseball 2, 3; Fraternity Football 2, 3; Chapter Guard 3; Chapter Marshal 2.

H. G. Braillard—Players 1, 2, 3; House Manager 3; Fraternity Hockey 2, 3; Backgammon Champion 3.

A. H. Childs—Chapter Marshal 2; Fraternity Football 2, 3; Fraternity Baseball 2, 3; Fraternity Hockey 2, 3; Chapter President 3; Interfraternity Council 3.

T. R. Downs—Football 1; Rushing Committee 2, 3; Fraternity Golf 2, 3; Fraternity Handball 2; Social Chairman 3; Chapter Historian 3.

L. L. Elden—Fraternity Basketball 2, 3; Fraternity Hockey 2, 3; Athletic Chairman 3.

E. D. Fisher—Band 1, 2; Instrumental Club 1, 2; Fraternity Baseball 2, 3; Chapter Treasurer 3; Barbary Coast 3.

E. S. Freeman—Canoe Club 1, 2, 3; Fraternity Hockey 2, 3.

D. H. Kelly—Rushing Committee; Fraternity Track; Gym Team 1, 2, 3.

R. H. Manville—Canoe Club 1, 2, 3; Outing Club 1, 2, 3; Cabin and Trail 3; Winter Sports 3.

E. S. Mather—Outing Club 1, 2, 3; *Aegis* Board 2, Managing Editor 3.

R. W. Mitchell—Track 1; Fraternity Golf 2, 3; Fraternity Handball 2, 3; Fraternity Baseball 2; Chapter Vice President 3.

J. H. Obrion—Track 1, 2; Chapter Marshal 2; Rushing Committee 2; Fraternity Basketball 2, 3; Fratennity Golf 2, 3; Chapter Secretary 3.

V. Ruebhausen—Radio Club 1, 2, President 2.

G. H. Zimmerman—Football 1, 2, 3; Basketball 1, 2, 3; Fraternity Basketball 2.

J. O. Zimmerman—Basketball 1, 2, 3; Lacrosse 2, 3; *The Dart;* Rushing Committee 2, 3; Fraternity Basketball 2, 3; Fraternity Swimming 2; Fraternity Baseball 2.

T. B. Almy—Band 1, 2; Non-Athletic Manager 2.

W. H. Beattie—Athletic Competition 1, 2; Manager Freshman Football 2; Green Key 2.

W. E. Bezanson—Glee Club 1, 2; Fraternity Football 2; Winter Sports 2; Fraternity Baseball 2; Fraternity Basketball 2.

J. J. Celano—Fraternity Baseball 2;

Fraternity Track 2; Fraternity Football 2; Fraternity Golf 2.

F. A. Birmingham—Fraternity Basketball 2; Fraternity Handball 2.

C. T. Clark, Jr.—Glee Club 1, 2; Dramatics 2; Swimming 1.

P. C. Cleaves—Fraternity Football 2.

W. F. Damon—Baseball 1, 2; Fraternity Baseball 2; Fraternity Football 2; Fraternity Basketball 2; Class Baseball 2.

W. B. Earl, Jr.—Fraternity Football 2; Fraternity Baseball 2.

N. W. Erlandson—Fraternity Football 2.

E. S. Hansis—Fraternity Track 2; Fraternity Football 2; Fraternity Hockey 2; Fraternity Basketball 2.

H. A. Johnson—Fraternity Baseball 2.

W. R. Page, Jr.—Fraternity Baseball 2.

J. Pierson—Freshman Swimming; Varsity Water Polo 2 (letter); Fraternity Baseball 2; Fraternity Basketball 2; Fraternity Football 2; Fraternity Swimming 2.

R. G. Rice—Baseball 1; Hockey 1; Varsity Gym Team 2; Fraternity Football 2; Fraternity Baseball 2; Fraternity Hockey 2.

O. M. Ruebhausen—Dartmouth Press Club 1, 2; Secretary, Dartmouth News Service.

R. M. Saywell—Glee Club 1; Band 1, 2.

F. W. Sturm—Football 1, 2; Fraternity Basketball 2; Fraternity Hockey 2; Intramural Wrestling 2.

W. D. Walker—The Arts.

W. R. Winn—Freshman Tennis (numerals); Varsity Tennis Squad 2; Fraternity Baseball 2; Fraternity Basketball 2; Fraternity Bridge.

——— Σ Φ Ε ———

★ VERMONT ALPHA

John Asselta—*War Whoop* Board 2; Summer School 2; Rope Pull 3; Junior Week Committee 3; Worcester Tech 4; Headquarters Company Vermont National Guard.

Edward Berry—Freshman Football 4; Sophomore Football 3; Varsity Track 1, 2, 3; Track "N"; Varsity Wrestling 1, 2; Wrestling "N"; Varsity Football 3; Excellent Swordsman 1; Glee Club 1, 2, 4; "N" Club.

Clarence Bodfish—Freshman Football 4; Varsity Football 1; Varsity Track 3, 4; Interfraternity Baseball 2, 3; Junior Week Committee 3; Swordsman 1; Corporal Headquarters Company Vermont National Guard.

Lovell Brown—Rifle Team 1, 2, 3; Rifle "N" 2. 3; Rifle Expert 2; Pistol Marksman 2; Headquarters Company Vermont National Guard; Biology Club 3.

Donald Bugbee—Varsity Hockey 1, 2, 3, 4; Hockey "N"; Glee Club 3. 4; Sophomore Banquet Committee 3; Junior Week Committee 2; *War Whoop* Board 3; Chairman Rushing Committee; Chairman Social Committee; Interfraternity Baseball 3; Interfraternity Basketball 3; Headquarters Company Vermont National Guard.

George Desrosiers—Corporal 3; Sergeant 2; Lieutenant 1; Class Football 3, 4; Winter Sports Team 2, 3, 4; Captain and Manager Winter Sports Team 2; Chairman Winter Carnival Committee 2; Varsity Baseball 3, 4; Interfraternity Baseball 2; Rifle Team 1, 2; *War Whoop* Board 2; War Whoop Key 2; Pistol Sharpshooter 2; Headquarters Company Vermont National Guard; Cowlinshaw Cup 2.

NORWICH UNIVERSITY

Proctor Drugg—Varsity Track 3, 4; Track "N"; Interfraternity Baseball 2, 3, 4; Corporal 3; Sergeant 2; First Lieutenant 1.

Walter Haddrell—Orchestra 1, 2, 3, 4; Junior Week Orchestra Committee 2; Assistant Manager Rook Football 4; Pistol Marksman 2; Excellent Swordsman 1; Rank in Class 6th; Musical Clubs 2, 3, 4; Samosets 3.

Chester Hartford—President of Class 1, 2, 3; Vice President of Class 4; Varsity Basketball 1, 2, 3, 4; Captain Basketball 1; "N" Club; Varsity Baseball 2, 3; Corporal 3; Sergeant 2; Lieutenant 1; Skull and Swords 1; Chapter Vice President.

Ivan Hartwell—Rifle Team 1, 2, 3, 4; Captain Rifle Team 1; Rifle "N"; Rifle Sharpshooter 3; Pistol Marksman 2; Excellent Swordsman 1; Samosets 3; First Ser-

geant Headquarters Company Vermont National Guard; Radio Club 2, 3, 4; Auto Club 3.

PHILLIP LYDSTON—Assistant Manager Football 3, 4; Numerals 3; *Guidon* Board 3, 4; *War Whoop* 2; War Whoop Key 2; Biology Club 2, 3; Chapter Historian; Corporal 3; Sergeant 2; First Lieutenant 1; Track Squad 4; Rank in Class 2nd.

THEODORE MARTINEAU—Varsity Basketball 3, 4; Interfraternity Basketball 2; Interfraternity Baseball 2; Track 3; Glee Club 2, 3, 4; Chapter President; Interfraternity Council; Skull and Swords 1; Corporal 3; Sergeant 2; First Lieutenant 1.

ROBERT NASON—Pegasus Players 1, 2, 3, 4; Vice President Pegasus Players 2; Pegasus Key; *War Whoop* Board 2; War Whoop Key; *Guidon* 2, 3; Debating Team 3; Cheerleader 2; Track 3; Junior Week Committee 2; Samosets 3; Glee Club 2, 3; Rank in Class 2nd; Chapter Secretary; Sergeant 2; First Lieutenant 1.

EDWARD RODDEN—Freshman Football 4; Varsity Football 3; Assistant Manager Baseball 3, 4; Manager Baseball 2; Baseball "N"; Rope Pull 3; Freshman Week Committee 4.

ARVO SIPILA—Varsity Football 1, 2, 3, 4; Class Football 3; "N" Club; Rope Pull 3, 4; Glee Club 4; Corporal 3; Sergeant 2; Lieutenant 1.

HARRY AIKEN — Assistant Manager Baseball 3, 4; Manager Baseball 2; Pegasus Players 3, 4.

ROY BLACKBURN—Freshman Football 4; Samosets 3; Track 3; Fraternity Basketball; Fraternity Baseball; *Guidon* Board 3; Glee Club 2, 3, 4.

BBUCE CARON—Track 4; Sharpshooter 2; E. E. "Slackers' Club"; Chapter Social Committee; Corporal 3; Rifle Team 2; Rifle "N"; Junior Week Committee; Chapter Historian; Sergeant 2.

RALPH EATON—Class Football 3, 4; Rope Pull 3, 4; Varsity Baseball 3. 4; Interfraternity Basketball 3; Varsity Basketball 2; Baseball "N"; Freshman Week Committee 4; Class President 2; Class Vice President 3; Chairman Sophomore Banquet Committee; "N" Club; Corporal 3; Supply Sergeant 2; Chapter Marshal; Assistant Business Manager *War Whoop*.

GEORGE LANG—Varsity Track 3, 4; Minor Track "N"; Varsity Hockey 3, 4.

MERWIN FORBES—Varsity Basketball 2, 3; Varsity Baseball 4; Interfraternity Baseball 3; Rank in Class 2nd.

WILLIAM O'BYRNE—Freshman Football 4; Varsity Hockey 2, 3, 4; Hockey "N"; Interfraternity Baseball 3.

ERNEST ROSS—Varsity Basketball 2, 3; Freshman Basketball 4; Numerals 4; Interfraternity Baseball 3, 4; Headquarters Company Vermont National Guard; Corporal 3; Sergeant 2.

ARTHUR TWOHEY—Assistant Manager Football 2, 3, 4; Class Treasurer 2, 3; Sophomore Banquet Committee; Chapter Marshal; Corporal 3; Sergeant 2.

ERNEST WEBSTER—Freshman Football 4; Freshman Basketball 4; Varsity Basketball 2, 3; Interfraternity Baseball 3; Samosets 3; E. E. "Slackers' Club."

RICHARD WOODARD—Freshman Football 4; Varsity Football 2, 3; Rope Pull 3, 4; Corporal 3; Sergeant 2; Pistol Marksman 2.

GRAY COANE—Varsity Football 1, 2, 3, 4; Captain Football 2; "N" Club; Varsity Baseball 2, 3, 4; Baseball "N"; Football; "N"; Ski Jumping 3, 4; Wrestling 3; Rope Pull 3; Varsity Basketball 2; Athletic Council 2, 3, 4; Winter Sports Cup 3; Freshman Week Committee; Vice President of Class 2, 3; Corporal 3; Supply Sergeant 2.

ANASTOS FANOS—Varsity Football 2, 3; Football "N"; Varsity Basketball 2, 3; Basketball "N"; "N" Club.

GEORGE BACON—Varsity Track 4; Track Numerals 4; Class Football 3.

EVERETT BINGHAM—Varsity Hockey 3, 4; Scrub Manager Football 3; Class Football 3.

PAT DELVECCHIO—Varsity Football 3; Varsity Baseball 4; Baseball "N"; Cup for Highest Individual Batting Average 4; Interfraternity Basketball 4; Freshman Football 4; Numerals 4; Corporal 3.

RALPH HINDS—Class Football 3; Maroon Key 3; Maroon Key "N."

MORRIS GALUSHA—Varsity Track 4; Freshman Cheer Leader; E. E. "Slackers' Club."

HERMAN LAVIN—Varsity Wrestling 3, 4; Assistant Manager Wrestling 3; Class Football 3; Interfraternity Basketball 4; Interfraternity Baseball 4; Corporal 3; Rank in Class 3rd; *Guidon* Staff 3, 4.

STEPHEN MARTIN—Varsity Football 3;

Freshman Football 4; Numerals 4; Varsity Hockey 3, 4; Varsity Baseball 4; Athletic Council 3; Corporal 3.

WILLIAM HECKELLAR, JR. — Varsity Hockey 3, 4; Hockey "N"; Varsity Baseball 4; Class Football 3; Class Vice President 3; Corporal 3; Rope Pull 4; Wrestling 3.

ANTHONY MONTAGANO—Varsity Football 3; Freshman Football 4; Numerals 4; Varsity Baseball 4.

FRED STEELE III—Associate Editor *Guidon* 3, 4; Corresponding Secretary Maroon Key 4; University Forum 3; Class Football 3; Interfraternity Baseball 4; Corporal 3; Freshman Academic Standing Medal 4; Freshman General Average Medal 4; Rank in Class 1st; Class Treasurer 3; Rook Poster Committee 3; Chapter Rushing Committee; Maroon Key "N"; Editor-in-Chief Middlebury Football Programme.

LINCOLN P. VENNARD—Freshman Cross Country 4; Numerals 4.

FREDERICH WARD—Varsity Football 3; Freshman Football 4; Glee Club 3, 4; Corporal 3; Freshman Exhibition Riding.

WILLIAM WRIGHT—Varsity Track 4; Track Minor "N"; Captain Freshman Cross Country 4; Numerals 4; Publicity Staff Pegasus Players 4; Corporal 3.

JAMES QUIRK—Scrub Manager Baseball 4; Assistant Manager Baseball 3.

—— Σ Φ Ε ——

★ VERMONT BETA — MIDDLEBURY COLLEGE

LESTER W. EATON—Frosh Football; Hockey 1, 2; Interfraternity Sports; Track 2, 3; Baseball 2, 3; Hockey 3; Tennis 2; Winter Sports 2, 3; Golf 2; Bowling 3.

JOHN R. FALBY—Hockey 1, 2; Cross Country 1, 2; Junior Week Committee 3; Asistant Manager Glee Club 3, Manager 4; *Campus* tryout 1; Glee Club 1, 2, 3, 4; Interfraternity Council 3, 4; Interfraternity Sports; Baseball 2; Hockey 3; Golf 3.

WILLIAM J. HANNA—Delta Tau; Frosh Cap Committee 2; Dramatic Club 1, 2; Assistant Art Editor *Blue Baboon* 1; Frosh Football 1; Varsity Football 2.

WILLIAM E. HORR—Pi Delta Epsilon 2, 3, 4, Vice President 4; Blue Key 3, 4; Delta Tau; Assistant Football Manager 3; Football Manager 4; Frosh Frolic Committee; Sophomore Hop Committee; Junior Prom Committee Chairman; *Campus* Business Staff 3; 1932 *Kaleidoscope* Business Staff; Merrill Prize Speaker 2; Mountain Club 3.

REAMER KLINE—Tau Kappa Alpha 2, 3, 4, President 3; Pi Delta Epsilon 2, 3, 4; Waubanakee; Blue Key 3, 4; First Lawrence Debate Prize 1; First Wetherell Prize 2; First Lawrence Vermont-Middlebury Intercollegiate Debate Prize 2; Third Parker Prize Speaker 1; Third *Saxonian* Short Story Contest 3; Dean's List 1, 2; Frosh Football 1; Chairman Junior Week Program Committee; Manager Varsity Debate 2, 3; Press Club 2, 3; *Saxonion* Contributing Editor 1, 2, 3; 1932 *Kaleidoscope* Literary Editor; *Frosh Handbook* Editor-in-Chief 3; *Campus* Editor-in-Chief 3, 4; Varsity Debating Team 1, 2, 3; Merrill Prize Speaker 2; Interfraternity Winter Sports 1; Dramatic Club 1, 2, 3; Publicity Director Dramatic Club 3; English Club 1, 2, 3.

WALTER M. WARDELL—Varsity Baseball 1, 2; Varsity Football 2; Interfraternity Sports; Baseball 1, 2, 3; Basketball 1, 2, 3; Handball 1, 2, 3; Golf 2, 3.

HAROLD M. YOUNG—Cross Country Numerals 1; Cross Country Squad 3; Band 1, 2, 3, Manager 4; Press Club 2, 3; Spanish Club 3; Dramatic Club 1, 2, 3; Interfraternity Sports; Basketball 2, 3; Baseball 2.

JAMES J. BANTA—Varsity Track 1, 2; Class Football 1; German Club 1; Dramatic Club 1, 2; Dramatics 1, 2; Interfraternity Sports, Baseball 1; Track 1, 2; Board Track Relay 2; Hockey 2.

HARTHON L. BILL—Assistant Manager Freshman Football 1; Assistant Manager Varsity Football 2; News Staff *Campus* 1, 2; *Frosh Handbook* Editor-in-Chief 3; Mountain Club 2; Interfraternity Baseball 1, 2.

ANTHONY G. L. BRACKETT—Tau Kappa Alpha 2, 3, President 3; first Parker Prize Speaker; Dean's List 2; Sopho-

more Executive Council; Assistant Editor *Campus* 2; Humor Editor 1933 *Kaleidoscope;* Publicity Director Dramatic Club 3; Glee Club 1, 2; Dramatic Club 1, 2; Debating 1, 2.

George A. Colclough—Track 1, 2; Tryout Assistant Manager Frosh Football 1; Dramatic Club 1; Interfraternity Hockey 2.

Kenneth E. Dodd—Cross Country 2; Band 1, 2.

Warren G. Goodrich—Track 2; Cross Country 1, 2; Band 1, 2; Class Football 1, 2; Interfraternity Sports; Basketball 1, 2; Baseball 1, 2; Hockey 2.

Edward W. Hearne, Jr.—Class Football 1, 2; Glee Club 1, 2; Mountain Club 2; Dramatic Club 1, 2; Dramatics 1, 2; Choir 2.

Ralph N. Huse—Frosh Frolic Committee; Sophomore Hop Committee; *Campus* Assistant Business Manager 2; 1933 *Kaleidoscope* Advertising Manager; Glee Club 1; Interfraternity Council 2; Interfraternity Sports; Baseball 1, 2; Basketball 1, 2.

Madison J. Manchester—*Campus* Reporter 1; Literary Editor 1933 *Kaleidoscope;* Dramatic Club 1.

William S. Weier—Pi Delta Epsilon 2; Tau Kappa Alpha 1, 2; Unemployment Conference Committee 2; Freshman Debate Manager 1; Manager Varsity Debating 2; Debating 1, 2; *Campus* News Staff 2; 1933 *Kaleidoscope* Editor-in-Chief; Spanish Club; Dramatic Club.

Neil F. Rosbrook—Freshman Football 1; Cross Country 2; Class Football 1, 2; Glee Club 1; Spanish Club 2; Interfraternity Sports; Baseball 2; Bowling 2.

Allyn B. White—Dean's List 1, 2; Cross Country 1, 2; Track 1, 2; Glee Club 2; Orchestra 1, 2; Dramatic Club 1, 2; Dramatics 1; Interfraternity Sports; Hockey 2; Handball 1, 2; Winter Sports 2.

Ray H. Bliss—Dramatic Club 1.

G. Randolph Erskine—Frosh Football; Class Football 1; fourth Parker Prize Speaker.

Douglas E. Howie—Tennis 1; Band 1; Interfraternity Sports; Hockey 1; Baseball 1.

J. Wilbert Hutton—Football Numerals 1; Interfraternity Baseball 1.

James J. Kerr—Tennis 1; Glee Club 1; Middlebury Male Quartet 1; Choir 1.

John S. Rice—Baseball 1; Interfraternity Baseball 1; Dramatic Club 1.

Harlow F. Russell—Chairman 1934 Class Constitution Committee; Dramatic Club 1; Mountain Club 1; Glee Club 1; Tryout for *Campus* 1; Tryout for Debating 1.

—— Σ Φ Ε ——

★ MASSACHUSETTS ALPHA MASSACHUSETTS STATE COLLEGE

John Guenard — Awarded French Teaching Fellowship in France for '31-'32; Chapter Secretary; Freshman Hockey; Baseball; Glee Club Orchestra; French Club 1, 2, 3, 4, President 2; Bay State Entertainers 3; Photographic Editor 1931 *Index;* Collegian 2, 3, 4, Managing Editor 4; International Relations Club; Liberal Club; College Orchestra; Band; Interfraternity Conference; Cadet First Lieutenant in R. O. T. C.

Benjamin D. Betts—Chapter Marshal;; Band; Assistant Cheer Leader; Freshman Hop Committee; University of Massachusetts Club; Polo.

Theodore C. Burns—House Treasurer; Manager Varsity Baseball; Entomology Club.

Philip J. Connell—Freshman Basketball; Varsity Football; Glee Club Orchestra; Chapter Marshal; Freshman Hop Committee; Class Football; Senate; Fraternity Baseball; Fraternity Basketball; Six-Man Rope Pull 1; Drum Major 2; Chapter President; Outing Club; Debating Club 1; Roister Doisters 3.

Kenneth F. Hale—Freshman Baseball; Varsity Track 2, 3; Relay Team Letter 3; Interfraternity Conference 2, 3; Chapter Secretary; Class Baseball.

Arthur L. Fontaine—Freshman Baseball; Class Baseball; Fraternity Baseball, Manager; Fraternity Basketball.

Kenneth E. Hodge—Maroon Key; Glee Club; Bay State Entertainers 2; Campus Quartet; Freshman Basketball;

Class President 1; *Collegian* Board 2, 3, Advertising Manager 3; Freshman Cross Country; Roister Doisters, Vice President; Member Student Life Advisory Committee.

JOHN D. KAYLOR—Polo 1, 2; Freshman Track; Trick Riding.

RIAL S. POTTER, JR.—*Collegian* Board 1, 2, 3, Associate Editor 3; Orchestra 1; Interfraternity Conference 3.

HANS L. VAN LEER—Varsity Soccer 2, 3; International Relations Club; Cosmopolitan Club; Outing Club; Six-Man Rope Pull.

COSTAS L. CARAGIANIS—Freshman Football; Polo; Maroon Key, Vice President; K. O. Club, President; Chapter Historian; Burnham Declamation Contest 2; Chorus 1; Fraternity Baseball; Outing Club; Varsity Club; Varsity Cross Country.

ROBERT F. GOREY—*Collegian* Board; Fraternity Basketball; Chapter Guard; Freshman Football; Class Football.

BENTON P. CUMMINGS — Freshman Football; Freshman Hockey; Six-Man Rope Pull; Maroon Key; Senate; Varsity Football, Letter Man 2; Y. M. C. A. Cabinet; Outing Club; K. O. Club, Treasurer; Class Sergeant-at-Arms 1; *Collegian* Board.

CARL G. JAHNLE—Freshman Football; Freshman Baseball; Fraternity Basketball, Manager; Fraternity Baseball; Class Football 2; Six-Man Rope Pull.

DANIEL J. LEARY—Freshman Football; Freshman Basketball; Chapter Guard; Class President 1; Interfraternity Conference; Fraternity Basketball; French Club; Fraternity Baseball.

PHILIP J. LEVERAULT—*Collegian* Board; Freshman Track.

CHESTER L. FRENCH—Freshman Track; Freshman Hockey; Member High School Day Committee; Y. M. C. A. Cabinet; Chapter Marshal.

NORMAN B. GRISWOLD—Freshman Football; Varsity Rifle Team 1; Freshman Hockey; Fraternity Basketball Team; Fraternity Baseball Team; Chapter Marshal.

——— Σ Φ E ———

★ NEW YORK ALPHA

LUTHER B. ANDERSON—Assistant Manager Baseball; Corpse and Coffin.

HARVEY ANDRA—Spiked Shoe; Track 1, 2, 3, 4.

GUY BALDWIN—Glee Club, Secretary-Treasurer 3; Orange Peel 2, 3; Sigma Upsilon Alpha.

CHARLES O. BIRD—American Society Mechanical Engineers; Theta Tau; Most Representative Senior in Applied Science; Crew 4.

LAWRENCE BRETSCH—*Onondagan* 1, 2, 3; *Daily Orange* 1, 2, 3; Alpha Kappa Psi; Sigma Iota Epsilon; Double Seven; Pi Delta Epsilon.

EDWIN BRIGHTMAN—*Onondagan* 1, 2, 3; Theta Tau; Honor Committee in Applied Science.

GORDON R. CARROLL—Track 1, 2; Interfraternity Baseball 1, 2, 3.

SPENCER CHEESEMAN—Cross Country 1, 2; Executive Committee 3.

MILTON E. FOLTS — Scabbard and Blade 3; Economics Club 2, 3.

CHAUNCEY FRISBIE—Lacrosse 2, 3, 4.

DONALD GOELTZ—Economics Club 1, 2, 3, 4; Interfraternity Sports; Chairman Activities Committee.

SYRACUSE UNIVERSITY

CHARLES GROUP—Pre-Med Society 3; Chapter Treasurer 4.

THOMAS W. HALL—Soccer 2, 3, 4; House President 4.

GORDEN E. HOLDER—Scabbard and Blade 3; Double Seven 3; Crew 2, 3; Tadpole Society 4.

CLARENCE IVERSON—*Daily Orange* 1, 2, 3; Corpse and Coffin 3; Swimming 2, 3, 4.

ROLLIN JONES—Crew 1, 2, 3, 4.

JOHN RICH—Swimming 2, 3, 4, Captain 4; Double Seven; Scabbard and Blade 3; Pershing Rifles 3.

JOHN SCHEMERHORN—Crew 1, 2, 3; Scholarship Committee 3.

ARTHUR SCHERRER—*Daily Orange* 1, 2, 3; Editor *Sparks* 4; Monks Head 3.

ALFRED SCHNEIDER—Lacrosse 3; Football 1; Chairman Activities 3; Track 1.

V. RALPH SOBIE—Rifle 1, 2, 3, Captain 4; Pershing Rifles 3; Scabbard and Blade; Theta Tau.

CHARLES HUBERT STONE—*Onondagan* 1, 2; Pershing Rifles 2.

ARTHUR H. VAN WIE—*Onondagan* 1, 2, 3; Orange Peel 1, 2, 3; Double Seven 3; Alpha Kappa Psi.

SEWARD A. WHITTAKER—Lacrosse 1, 2, 3; Double Seven; Sigma Upsilon Alpha.

JAMES A. BAYLIE—Swimming 1, 2, 3, 4; Interfraternity Athletic Association, Secretary 4; Water Polo 4.

HARRY DENGLER—Wrestling 1, 2; Double Seven 3.

ANTHONY FANTACI—*Daily Orange* 1, 2; Freshman Executive Committee.

JOHN HANEY—*Daily Orange* 1; Honor Committee Applied Science 1.

PALMER V. HUMPHERY—Lacrosse 1, 2; Crew 1.

ERWIN G. PALMER—*Daily Orange* 1.

FRANK RYAN—Pershing Rifles 2.

WILLARD NECKER RUSSELL—Track 1, 2, 3, 4; Cross Country 1, 2, 3, 4; Band 1, 2, 3, 4; Spiked Shoe 3; Camp Log 3; Phi Mu Alpha.

——— Σ Φ Ε ———

★ NEW YORK BETA

EDWIN W. HICKS—Freshman Track; *Cornell Countryman* Board.

WILLIAM J. LOWERY—Freshman Track; Musical Clubs; University Orchestra; Freshman Cross Country; Chapter Steward; Librarian; Chapter President.

NORMAN K. MILLARD—Freshman Swimming; Varsity Swimming; Varsity Tennis Insignia.

STEVEN K. BOCK—Freshman Basketball Numerals; Chapter Historian; Lieutenant R. O. T. C.; Phi Delta Phi.

GEORGE O. GRAY—Lieutenant R. O. T. C.

JOSEPH A. BUCKIGNANI — Freshman Wrestling; Chairman Chapter Social Committee.

JAMES R. KNIPE—Freshman Soccer Numerals; Freshman Track; Manager Varsity Lacrosse; Varsity Soccer; Varsity Fencing; College Track Team; College Basketball Team; College Soccer Team; Fencing Club; Red Key; Quill and Dagger; Vice President Ye Hosts; Secretary Hotel Association; C. U. R. W. Council; Chapter Secretary; Maitre d'Hotel, Ezra Cornell Hotel.

JOHN S. MCGOWIN—Freshman Football Numerals; Varsity Football Insignia; Quill and Dagger; Varsity Lacrosse; Aleph Semach; Class Day Committee; Chapter Marshal; Chapter President.

HENRY E. FISCHER—Freshman Crew; Varsity Crew; Chapter Marshal; Chapter Vice President.

ROBERT L. SMITH—Cosmopolitan Club; House Manager; Phi Kappa Phi; Phi Beta Kappa.

CORNELL UNIVERSITY

OLIVER B. ACKLEY—150-pound Crew; Boxing.

F. IRVING BOWER, JR.—Credit Manager *Cornell Daily Sun;* House Manager.

BERNARD L. FALK—Freshman Crew Numerals; Sophomore Smoker Committee; Junior Prom Committee; Varsity Football Squad; Jayvee Crew Letter; Red Key; Quill and Dagger; Freshman Advisory Committee; Eta Kappa Nu.

JAMES O. PORTER—Managing Editor *Cornell Widow*; Sigma Delta Chi.

ROBERT A. WILSON—Freshman Crew, Numerals; Varsity Crew; Chapter Vice President.

ARTHUR P. BUZZINI—Freshman Crew; Crew Competition; Chapter Historian.

ALBERT L. ELY, JR.—Freshman Lacrosse; Freshman Soccer; Editorial Board *Cornell Daily Sun.*

RALPH C. DUNFORD—Football.

A. ROBERT HUISGEN—Assistant Manager Varsity Soccer; Assistant House Manager; Chapter Marshal.

RALPH W. HULL—Freshman Football Numerals; Freshman Cap Burning Committee; Chapter Marshal.

DAVID H. MCKINLEY—Freshman Fencing Squad; Basketball Competition; Chapter Steward.

ROBERT M. TAYLOR—Freshman Baseball.

EDGAR C. TAYLOR—Freshman Track; C. U. R. W. Council.

GERALD A. VAIL—Freshman Band; Chimes Competition; University Orchestra.

NEWTON D. CHAPMAN, 3RD—Freshman

Soccer Numerals; University Glee Club; Chapter Marshal.

F. Frederick Baldwin—Freshman Soccer; *Sun* Competition; Chapter Historian.

Derek H. Cross—Freshman Crew.

Richard C. Davis—Freshman Football; Football Competition.

Norman R. Lockwood — Freshman Fencing.

K. George Meyerink — Freshman Swimming; Freshman Track; Sibley Journal Competition; Chapter Marshal.

Bruce M. Schmul—Freshman Soccer.

E. Truman Wright—

——— Σ Φ Ε ———

★ NEW YORK GAMMA

Thomas Addiego—Sphinx.

Dwight C. Aten—Onimod.

Robert J. Collins—Editor Commerce *Violet; Medley.*

Raymond T. Kauffmann—Onimod.

Walter F. Merrell—Manager Rifle Team.

Walter J. McKenna—*Daily News;* Delta Mu Delta; Fourth Estate Club.

Joseph V. McNamara—Onimod.

Harold A. Moran—Arch and Square.

Robert E. O'Hara—Senior Ball Committee.

Frank T. Shull—Foreign Trade Club.

H. Alvin Smith—Varsity Basketball; President Day Organization; Alpha Phi Sigma; Student Council.

Harold Steiger—Onimod; Mentor Club.

Foster M. Stewart—Delta Mu Delta; Violet Skull Representative.

Charles T. Wetherall—President Student Council; Alpha Phi Sigma; Onimod.

Donald K. Cook—Sinfonia; Phi Mu Alpha.

Raymond J. Connelly—President Junior Class; Alpha Phi Sigma.

Lewis Hazen—Onimod.

T. Victor Kingham—Manager Golf Team.

Howard B. Parker—*Violet* Board; Alpha Phi Sigma.

Robert U. Parmelee—Onimod.

J. Arthur Pearson—Alpha Phi Sigma; Junior Prom Committee; Wall Street Basketball.

NEW YORK UNIVERSITY

Vincent J. McAvoy—Newman Club.

Harold A. MacDowell—Vice President Wall Street Organization; Manager Basketball, Wall Street Division.

Stanley M. Smith—*Violet* Staff; Mentor Club; Wall Street Basketball.

John Van Dyken—Varsity Baseball.

Robert K. Weichert—Fourth Estate Club; Mentor Club.

Lawrence D. Williams—University Band.

Carl R. Barnes—Executive Committee Wall Street Organization.

George R. Bennett—Onimod.

Albert G. Bishof—Onimod.

Edmund D. Butler—Treasurer Sophomore Class.

Albert F. Carpenter—Violet Skull Representative; Secretary Sophomore Class.

Edward W. Church—Vice President Wall Street Organization.

Frank Erickson—Finance Forum.

Francis P. Moran—Orator Sophomore Class.

Thomas Southworth — President Sophomore Class.

Maurice Wood—Onimod.

Bernard K. Smith—Fourth Estate Club.

George Suter—Onimod.

Frederick W. Barrett—Onimod.

Ford S. Cole—Varsity Boxing Team.

John R. Gobble—*Violet* Staff.

Harry L. Rankin—Onimod.

Melvin L. Rosendale—Rifle Team.

Frank X. Farrell—Varsity Baseball; Varsity Basketball.

——— Σ Φ Ε ———

Begin now to plan next year's vacation to coincide with the Sixteenth Grand Chapter Conclave to be held during the latter part of August, the exact date and place to be announced in the November issue of the Journal.

★ PENNSYLVANIA DELTA

FREDERICK E. BARMORE—*Pennsylvanian* Editorial Board; *Class Record* Business Board.

RAYMOND U. BRETT—Varsity Cheerleader.

HOWARD D. CAMPBELL—Soccer; *Punch Bowl* Business Board Competition.

W. M. COLLINS—*Punch Bowl* Business Board.

HENRY CRESSMAN—Varsity Baseball.

ROBERT L. GRAY—Phi Kappa Beta Junior Society; Chapter Secretary; *Punch Bowl* Business Board; Assistant Manager Football.

CHARLES HARTLE—Varsity Track.

PAUL MATHENY—*Pennsylvanian* Editorial Board; Baseball Managerial Competition.

UNIVERSITY OF PENNSYLVANIA

THOMAS A. MCCARTHY—*Pennsylvanian* Editorial Board; Assistant Manager Soccer; Phi Kappa Beta Junior Society.

FAY E. MILLS—Chapter President; *Class Record* Editorial Board.

GERALD MOLLOY—*Pennsylvanian* Editorial Board; Secretary-Treasurer Freshman Class.

WILLIAM ROBERTS—*Pennsylvanian* Editorial Board.

HARRY WEEKS—Varsity Boxing.

THOMAS R. WILLIAMS II—*Pennsylvanian* Editorial Board, Columnist.

JOHN W. YARNALL—*Pennsylvania* Business Board.

HERBERT H. ZARING—*Punch Bowl* Business Board; Crew Managerial Competition.

——— Σ Φ E ———

★ PENNSYLVANIA EPSILON

PHILLIP MYERS—Football 1, 2, 3; Omicron Delta Kappa; Phi Club; Sword and Cresment; Musical Clubs; Sophomore Cabinet; Sophomore Honors; Interfraternity Council; Arcadia; Cyanide; Robert W. Blake Society; Sergeant-at-Arms, Junior Class; Chapter President; Senior Cabinet; Mustard and Cheese.

WILLIAM TOWERS—Class Wrestling; Orchestra; Cheer Leader.

WILLIAM ROEBER—Newtonian Society for Mathematical Research; Freshman Honors; Freshman Baseball; Freshman Football.

JAMES ROCHESTER—*Freshman Handbook* Staff; Brown and White; Worth and Diligence Medal.

STEPHEN HOLTZMAN—Tennis.

LAWRENCE STUTZ—Freshman Football.

ROBERT BOYD—Freshman Basketball; Brown and White; Mustard and Cheese; Mining Society; Cheer Leader.

BENJAMIN WITMER—Assistant Manager Baseball.

JOSEPH HEFFNER—Senior Cheer Leader; Freshman Baseball.

GEORGE ADAMS—Freshman Football and Track.

H. W. MCDOWELL—*Epitome* Board; Freshman Banquet Committee; Brown and White.

LEHIGH UNIVERSITY

WILLIAM WEBER—Musical Clubs; Glee Club 1, 2, 3, 4; Brown and White; Chemical Society 4; Track; Chapter Vice President.

THOMAS JORDAN—Freshman Wrestling.

ALAN STRONG—Freshman Baseball and Track.

HOWARD SIEVERING—Track 1, 2, 3, 4.

ALBERT BELMORE — Lehigh Union; Mining and Metalurgical Society; Freshman Baseball; Wrestling; Football, Arcadia Representative.

ARNOLD LARSEN—Brown and White; Mustard and Cheese.

C. W. PERCY KELLSTEDT—Freshman Baseball, Basketball, Track.

HARRY GIRTH—Mustard and Cheese; Musical Clubs; Glee Club; Band; Orchestra; Brown and White.

HENRY STRUB—Freshman Wrestling; Assistant Manager Baseball.

VERNET HICKS — Chapter Marshal; Freshman Baseball.

NORMA ELLISON—Chapter Historian; Wrestling.

JAMES HIRTLE—Rifle Team; Veteran of Foreign Wars Marksmanship Cup.

WALTER KELLY—Chapter Marshal.

WILLIAM WEBSTER—Chapter Guard; Assistant Manager Baseball; Brown and White; Glee Club.

★ PENNSYLVANIA ETA PENNSYLVANIA STATE COLLEGE

PHILLIP E. GEISE—College Blue Band 3, 4; Pi Tau Sigma 3, 4; Sigma Tau 4.

ROWLAND C. GERSEN—Varsity Soccer 2, 3; *Penn State Engineer* 3, Circulation Manager 4; Phi Mu Sigma 3, 4; Pi Delta Epsilon 3, 4; Pi Tau Sigma 4; Sigma Tau 4; Vice President Freshman Class 1; Junior Prom Committee 3.

CHARLES E. HENDRIXSON — Chapter Historian 3.

CHARLES G. HESS—Glee Club 1, 2, 3, Vice President 4; Phi Mu Alpha 2, 3, 4; Interfraternity Council 3, Vice President 4; Delegate to Conclave 1930; Senior Ball Committee 4.

WILLIAM B. HESS—Chapter President 4; Tau Beta Pi 3, 4; Pi Tau Sigma 3, 4; Varsity Baseball Squad 3; Glee Club 2, 3, 4; Varsity Quartet 3; Phi Mu Alpha 2, 3, 4.

WALTER M. JONES—Chapter Vice President 4; Associate Lacrosse Manager 4.

JOHN K. MCCULLOUGH—Delta Sigma Pi 3, 4.

JOSEPH R. MILLER—Captain Freshman Football 1; Druids 2; Parmi Nous 3, 4; Student Tribunal 3; Varsity Football Team 2, 3, 4; Varsity Boxing Team 4.

W. DANIEL MUSSER—Freshman Baseball 1; Freshman Track 1; Druids 2; Varsity Baseball 2, 3, 4; Varsity Track 2, 3, 4; Parmi Nous 3, 4; Holder of College Record for Javelin Throw.

JAMES F. ROBERTS—Chapter Secretary 4.

SAMUEL G. ROBERTS—Varsity Lacrosse Squad 2; Captain Fraternity Football Team 4.

FRANKLIN SPIESE—*Penn State Engineer* Staff 3; Phi Mu Sigma 3, 4; Tau Nu Kappa 3, 4.

W. WALTER CAMPBELL—*Penn State Engineer* 3, Art Editor-elect 4; Pi Delta Epsilon 3; *LaVie* Staff 3, Art Editor-elect 4; Scarab 3, President-elect 4.

RALPH B. DAVIS—Comptroller 3.

JOHN N. GARBER—Glee Club 1, 2, Secretary 3, 4; Chapel Choir 1, 2, 3; Varsity Quartet 3; Phi Mu Alpha 3; Chapter Vice President-elect 4.

PAUL W. HENDERSON—Freshman Lacrosse 1; Blue Key 3; Sphinx 3; Associate Boxing Manager-elect 4; Interfraternity Council 3, Vice President-elect 4; Junior Prom Committee 3; Chapter President-elect 4.

ALFRED E. LEWIS—Freshman Boxing 1; Vice President Druids 3; Varsity Boxing Team 2, 3; Eastern Intercollegiate Champion in Welterweight Division 3; President Junior Class 3; Blue Key 3; Parmi Nous 3, 4; Lion's Paw-elect 4; Student Council 3; Student Board 3; Vice President-elect Student Union 4; Fraternity Football 3; President-elect Athletic Association 4.

WILLIAM R. MILLIE—Cosmopolitan Club 1, 2, 3; Fraternity Football 3.

W. PAUL MORROW—Fraternity Football 3.

ALVA H. TOMB—Fraternity Wrestling 1, 3; Chapter Secretary-elect 4.

EDWARD F. BAHN—Glee Club 1, 2.

R. HENDERSON BEATTY — Fraternity Football 1.

ROBERT H. CAREY—R. O. T. C. Band 1, 2; Chapter Guard 2.

E. ERNEST DAVIS—*Penn State Engineer* 1, 2, Junior Staff-elect 3.

DONALD P. DAY—*Penn State Collegian* 1, 2, Associate Editor-elect 3; Blue Key-elect 3; Associate Editor-elect *Freshman Handbook* 3; *LaVie* Sophomore Staff 2; Chapter Historian 2, 3.

PAUL A. DAY—

ALBERT L. FRETZ—Freshman Tennis 1; First Assistant Manager -elect Cross Country 3; Blue Key-elect 3; Varsity Tennis Team 2; Chapter Marshal 2.

RUSSELL T. HOPE—

J. MORRIS MALONEY—Chapter Comptroller 2, 3.

JAMES B. MAIN—Second Assistant Lacrosse Manager 2.

JOHN W. MCCRACKIN—Freshman Lacrosse 1; Friars 2; Second Assistant Baseball Manager 2.

WALTER C. MOSER—Freshman Basketball 1; Freshman Baseball 1; Vice President Druids 2; Varsity Basketball Team 2; Parmi Nous-elect 3; Interfraternity Council-elect 3; Chapter Guard 2.

ROBERT B. THOMPSON—Freshman Baseball 1.

C. WILSON ANDERSON—Freshman Football 1; Druids-elect 2; Sophomore Class President-elect 2; Student Council-elect 2; Student Board-elect 2; Student Tribunal-

elect 2; Chapter Marshal-elect 2.

WILLIAM A. ANDERSON—Freshman Lacrosse 1.

FRANKLIN L. BLYLER—Freshman Basketball 1; Secretary-elect of Friars 2; Second Assistant Manager of Football 2.

JAMES M. CUSTER—Second Assistant Soccer Manager 2.

LANGFORD B. DOBBINS — Chapter Guard-elect 2.

CHARLES R. GIES — Freshman Lacrosse 1.

JOHN S. KNESTRICK—Freshman Cheer Leader 1.

ALTON P. KNOTT—Freshman Baseball 1.

JOHN V. PARKER—Freshman Lacrosse 1.

H. KEITH PARKS—Freshman Basketball 1; Freshman Baseball 1; President-elect of Friars 2; Chapter Marshal-elect 2.

GAYLORD E. VENNUM — Freshman Wrestling 1.

PRESTON T. WAUGHTEL—Freshman Baseball 1.

DONALD M. WEIR—

——— Σ Φ E ———

★ PENNSYLVANIA THETA CARNEGIE INSTITUTE OF TECHNOLOGY

LINN W. ASPERSCHLAGER — House Committee Chairman; Interfraternity Basketball, Baseball and Track.

FRANK L. BEALE—American Society of Mechanical Engineers; Chapter Historian.

R. PALMER BENEDICT—*Tartan* Staff; Freshman Tennis Manager; Rifle Team; *Plaid Heart* Editor; Chairman Freshman Dance Committee; Chapter Marshal; Interfraternity Basketball and Track.

JOHN A. CAMPBELL—Captain R. O. T. C.; Scabbard and Blade.

JACK P. CARSON—Interfraternity Council; Aviation Club.

ROGER CONANT—Chapter President; Interfraternity Council; Assistant Chairman Spring Carnival.

RUSELL B. GUNIA—Chapter Secretary; Athletic Chairman; Assistant Varsity Football Manager; Intramural Sports Administrative Board; Interfraternity Sports.

PAUL W. HOFFER—Chapter Marshal; Wrestling.

A. EUGENE HAYMON—Glee Club; A. S. H. V. E.

EUGENE D. JAREMA—Physics Club; *Tartan* Staff.

EDWARD LEWIS—Druids; A. S. M. E.; Sophomore Banquet Committee; Chairman Soph Hop; Interfraternity Sports; Interfraternity Sweepstakes.

RICHARD N. REIKER—Interfraternity Sports; Physics Club; Wrestling.

HARRY J. LYONS—Glee Club Historian; Phi Mu Alpha; Assistant Manager Glee Club-elect.

AUSTIN J. LENNA—Chapter Vice President; Chapter Social Chairman; Interfraternity Sweepstakes.

KENNETH R. MURHARD—A. S. H. V. E.

ROBERT C. SIGLER—Freshman Basketball Manager; Druids; Interfraternity Sports.

HORACE I. SCHMIDT—Scalp and Blade; Chapter Guard; Wrestling; Interfraternity Baseball.

FORDE U. STEELE—*Tartan* Staff; Kiltie Band; Chapter Marshal.

FRANK D. SIMPSON—Dragons; Social Chairman Student Council; Social Chairman Spring Carnival; Varsity Basketball Manager; Chapter Comptroller; Interfraternity Sweepstakes.

THOMAS H. YOUNG—Glee Club; Secretary Phi Mu Alpha.

WILLIAM G. YOUNG—A. S. M. E.; Interfraternity Track.

KENNETH J. LATIMER—Varsity Football; Chapter Comptroller-elect.

WALTER A. JAMESON—Phi Mu Alpha; President Alpha Tau; P. C. W.; Manager Glee Club; Interfraternity Baseball.

ROBERT A. KILGORE—"C" Club; Varsity Clan; Interfraternity Baseball.

PAUL B. KRAMER—Varsity Football Manager; C. I. T. A. A.

——— Σ Φ E ———

"Deceit and falsehood, especially if you have a bad memory, is the *worst* enemy a fellow can have."—*Abraham Lincoln.*

★ DELAWARE ALPHA

M. L. ADAMS—*Review* 1, 2, 3, 4; Interfraternity Relay 1, 2, 3; Blue Key 3; Derelicts 4; Chapter Historian 3; R. O. T. C. 3, 4; Captain R. O. T. C. 4; Author of Prize Winning Plays for Interfraternity Play Contest 3, 4; Tennis 1, 2, 3; Fencing 2, 3.

W. B. BROWN—Chapter President; Varsity Swimming 1, 2, 3, 4, Captain 4; Druids 2; Blue Key 3; Derelicts 4; Interfraternity Relay 1, 2; R. O. T. C. 3, 4; First Lieutenant 4; Interfraternity Council 4.

F. N. GLADDEN—*Review* 1, 2, 3, 4; R. O. T. C. 3, 4; Drum Major 4; Footlights Club 1, 2, 3, 4; Druids 2.

E. C. LECARPENTIER—House Manager 4; Tennis 1, 2, 3, 4, Manager 4; J. V. Basketball 1, 2.

J. A. MORAN—Chapter Vice President 4; Druids 2; Blue Key 3; Derelicts 4; A. S. M. E. President 4; Varsity Tennis 1, 2, 3, 4; *Review* 3; Interfraternity Basketball 3.

G. E. SPEAKMAN—Chapter Comptroller 4; Varsity Tennis 1, 2, 3, 4; Varsity Football 1, 2; Interfraternity Basketball 1, 2, 3.

E. N. CONOWAY—Chapter Vice President-elect; J. V. Basketball 1; R. O. T. C. Band 1, 2; *Review* 1, 2; Interfraternity Basketball 1, 2, 3; Assistant Manager Baseball 1, 2; Blue Key 3; Junior Prom Committee 3.

R. W. FULLING—Chapter President-elect; Varsity Football 1, 2, 3; Druids 2; Blue Key 3; Varsity Golf 1, 2, Captain 2; A. S. M. E. 3; Class Secretary 1; Assistant Manager Swimming 1, 2, 3; Manager Swimming 4; Junior Prom Committee 3; Derelicts 4.

T. F. MANNS—Varsity Track 1, 2, 3; Football 1, 2, 3; Rifle Team 1, 2; Assistant Manager Golf 1, Manager 2, 3, 4.

J. C. ROMAN—Varsity Basketball 1, 2, 3; Varsity Baseball 1, 2, 3; Varsity Football 1; Druids 2; Class Representative 1; Derelicts 4.

J. J. PETTICREW—J. V. Basketball 1, 2; J. V. Baseball 1, 2; Captain House Basketball Team 1, 2; Blue Key 3.

W. S. DAWSON—Assistant Manager Football 1, 2, 3; Assistant Manager Golf 2, 3.

T. CRAIG—Varsity Football 1, 2; Interfraternity Basketball 1, 2; Class Basketball 1; Interfraternity Relay 1, 2; Athletic Council Representative 2; Varsity Baseball 1.

UNIVERSITY OF DELAWARE

F. V. J. HAGGERTY—Varsity Football 1, 2; Varsity Basketball 1, 2; Varsity Baseball 1; Interfraternity Baseball Coach 1, 2; Honorable Mention All-Sig Ep Football Team 2; Druids 2; Blue Key 3.

C. W. HARTMAN—Varsity Swimming 1, 2; Class Teams 1; Druids 2.

J. C. H. HENNING—Varsity Football 1, 2; Class Teams 1.

N. KEELEY—J. V. Football 1; Class Football 1, 2; Interfraternity Basketball 1, 2.

C. W. KNIGHT—Football Squad 2; Varsity Track Team 2; Varsity Swimming Team 2.

D. Z. H. MARVEL—Varsity Football 1; Interfraternity Basketball 1, 2; Class Basketball 1, 2; Interfraternity Relay 1; Druids 2.

W. J. MCKELVEY—Assistant Manager Tennis 1; Assistant House Manager 1; House Manager 2, 3, 4.

D. R. MORTON—Assistant Manager Basketball 1, 2.

S. P. NICKLE—Varsity Baseball Team 1, 2; Class Teams 1; Class Secretary 1; Secretary of A. S. M. E. 3.

C. H. RICE—President of Class 1; Student Council Representative 1, 2; Class Football 1; Interfraternity Relay 1, 2; Druids 2; Blue Key 3; Chapter Comptroller 3.

J. W. WARD—Varsity Track Team 1, 2; Class Football 1; Class Track 1; Varsity Golf Team 2; Chapter Historian 2, 3; Interfraternity Basketball 1.

R. E. BURKE—Interfraternity Basketball 1; Editor-in-Chief Freshman issue *Aggie News* 1; Class Basketball 1.

H. P. CARLON—Class Football 1; Interfraternity Basketball 1.

F. D. BENDLER—Interfraternity Relay 2; Interfraternity Swimming 2.

H. I. ETCHELLS—Assistant Manager Swimming Team 1.

J. F. GREEN—Varsity Football 1; Interfraternity Basketball 1; Varsity Track 1; Druids 2; Interfraternity Swimming 1.

C. S. DUNN—Chairman Freshman Class 1.

J. A. Haney—Varsity Football 1; Varsity Basketball 1; Interfraternity Swimming 1; Interfraternity Relay 1; Druids 2.

A. F. Kemski—Varsity Football 1; Varsity Basketball 1; Interfraternity Swimming 1; Druids 2.

E. M. Leahy—Varsity Basketball 1; Varsity Golf 1; Druids 2.

G. H. Kadel—Varsity Swimming 1.

H. J. Lattomus—Interfraternity Relay 1; Druids 2; Varsity Swimming Team 1.

L. F. G. Soistmann—Football Squad 1.

K. J. Newman—Varsity Soccer 1; J. V. Baseball 1.

A. B. Roberson—Assistant Manager Football 1.

I. W. Rogers—Assistant Manager Golf 1.

W. J. Strandwitz—Varsity Track 1; Holder of High Hurdle Record 1; Interfraternity Basketball 1; Interfraternity Swimming 1; Football 1.

J. Smith—Interfraternity Relay 1; Assistant Manager Basketball 1; Class Football 1; Football 1; Varsity Track 1.

H. T. Wilson—Assistant Manager Swimming Team 1.

—— Σ Φ Ε ——

★ WEST VIRGINIA BETA — WEST VIRGINIA UNIVERSITY

Received too late for classification. See end of section.

—— Σ Φ Ε ——

★ MICHIGAN ALPHA — UNIVERSITY OF MICHIGAN

Jack G. Scherer—Chapter Guard 4.

Edward B. Weinman—Varsity Band 1, 2, 3, 4; Choral Union 2, 3, 4; Michigan Union Opera (Mimes) 3; *Michigan Daily* 1; Alpha Epsilon Mu; R. O. O. C. 3, 4; Chapter Treasurer 4.

Leon R. Lyle—Frosh Frolic Committee 1; Sophomore Prom Committee 2; *Michigan Daily* 1, 2; Chapter Secretary 4.

Leonard A. Logan—Phi Eta Sigma; Chairman Social Committee Junior Engineers 3; Chapter President 4.

Bartram D. Lewis—Chapter Historian 4; Michigan Union Opera 2.

John J. Bailey—Sophomore Prom Committee 2; Chapter Secretary 3; Sigma Gamma Epsilon.

Lawrence C. Whitsit—Phi Eta Sigma; Tau Beta Pi; Freshman Cross Country 1; Freshman Track 1; Varsity Track 2; American Society of Civil Engineers; Chapter Vice President 3.

Kenneth J. McCallum—Chairman Frosh Frolic 1; Chapter Vice President 3; Chairman J-Hop 3; Chapter Delegate to Bigwin Conclave 3; Interfraternity Council 3.

Harry R. Shick—Freshman Football 1; Freshman Basketball 1; Varsity Football 2; Chapter Guard 2.

Albert G. Wagner—Varsity Band 2; 3, 4; Choral Union 1, 2, 3, 4; Alpha Epsilon Mu; R. O. O. C. 3, 4; Honorary Band Society 3, 4; Chapter Marshal 3.

Arvin I. Philippart—American Institute of Electrical Engineers.

Grover H. Logan—Architectural Society 1, 2; Assistant Treasurer 2.

John S. Townsend—*Michigan Daily* 1, 2; Michigan Union 2; Student Christian Association 1, 2; Chapter Historian 2; Freshman Football 1.

Bruce S. Shannon—Sigma Rho Tau 1, 2; Pistol Champion R. O. T. C. 1; President Sophomore Engineering Class 2; Engineering Council 2; Chapter Marshal 2.

A. Arthur Kutsche—Freshman Football 1; Freshman Basketball 1; Varsity Football 2.

Karl N. Hirt—Chapter President 3; Chairman Athletic Committee.

Alexander H. Jolly—Freshman Golf 1; Intramural All-Campus Golf Champion 1; Freshman Week Golf Champion 1; Varsity Golf 2.

Frank H. Bessenger—Sophomore Finance Committee 2; Chapter Guard 3.

A. John Hauserman—Interfraternity Council 3; Junior Cross Country Manager 3.

Frank B. MacCrillis—

Fred Crebbin—Freshman Swimming 1.

JOSEPH F. ZIAS—*Michigan Daily* 1; Michigan Union 2; Sophomore Prom Committee 2; Alpha Nu 2.

CARL H. TANGEMAN—Junior Football Manager 2.

CLIFFORD B. GOODING—

MELVIN A. STEELE—Varsity Band 2.

HARVEY T. DEINZER—Varsity Band 1, 2, 3.

ROY A. LOCKEMAN—Varsity Band 1; Interfraternity Council 1.

PAUL E. KISSINGER—

HOZMER B. WRIGHT—

LE ROY H. FRAILING—R. O. T. C. 1, 2.

——— Σ Φ E ———

★ DIST. OF COLUMBIA ALPHA GEORGE WASHINGTON UNIVERSITY

HAROLD A. LEFFLER — Interfraternity Baseball, Basketball, Track; Chapter President; Gate and Key; Freshman Varsity Basketball; Interfraternity Pledge Council, President; Chapter Pledge Master.

DENNIS C. LINK—Chapter Secretary; Interfraternity Baseball, Debating; Scholarship Committee, Chairman; Assistant House Manager.

RAYMOND B. CARLETON—Chapter Vice President; Interfraternity Bowling, Debate, Golf; Chapter Guard.

WILLIAM B. KENNEDY—Chapter Vice President.

GRENVILLE FOWLER — Chapter Social Committee, Chairman.

LEMAR S. HILTON—Chapter Social Committee, Chairman; *Hatchet* Staff.

GORDON H. SULLIVAN—Interfraternity Baseball; Chapter Historian.

HOWARD HEIZER—Chapter Marshal; Interfraternity Baseball.

ARTHUR B. DARTON—Interfraternity Council; Gate and Key; Interfraternity Basketball.

OSCAR BERRY—Chapter President; Conclave Delegate; Interfraternity Track.

LOGAN P. CROSSLAND—Chapter Guard; Chairman Social Committee.

ROBERT C. LOWE—Chapter Comptroller; Interfraternity Baseball.

THOMAS SMART — Chapter Marshal; Chapter Guard; Interfraternity Track.

W. ABBOTT GORHAM—Chapter Secretary; *Hatchet* Staff.

WILLIAM O. LEWIS—Chapter Marshal; Interfraternity Baseball, Basketball; Pledge Master; Glee Club, Secretary.

GEORGE W. GRIMSLEY—Interfraternity Basketball, Baseball; Interfraternity Council.

GILES O. MORRELL—Chapter Marshal; Glee Club.

WILLIAM M. POWELL—Glee Club; Chapter Vice President.

——— Σ Φ E ———

★ VIRGINIA ALPHA UNIVERSITY OF RICHMOND

WINFREY BLOXOM—Freshman Football 1; Freshman Track 1; Freshman Basketball 1; Varsity Football 2, 3; Varsity Track 2, 3, Letter 3; Chapter Basketball 2, 3; Chapter Track 2; Chapter Marshal-elect.

RUFUS DARDEN—Omicron Delta Kappa; Harlequin Club 3; Freshman Basketball 1; Basketball Squad 2; Freshman Baseball 1; Varsity Baseball 2, 3, Letter 3; Chapter Track 2; Mu Sigma Rho Literary Society 1, 2, President 3; Senior Class Vice President-elect; Student Senator-elect; "Y" Cabinet 1, 2, 3, President-elect; Chairman Freshman Orientation Committee; Chapter Secretary 3; Chapter President-elect; President Forensic Council.

JACK GARY—Football Squad 1, 2, 3, 4; Chapter Basketball 1, 2, 3, 4; Chapter Track 3; Honor Roll 1, 2, 3, 4; Phi Beta Kappa.

ERNEST GARY—Freshman Track; Circulation Department *Collegian;* Treasurer Alumni Athletic Association.

JACK HARRIS—

CLAUDE EWELL—

JOHNNY JOHNSON—University Players 2, 3, 4; Alpha Psi Omega; Chapter Historian 4; V. S. Lawrence Fellowship in Mathematics 4.

MAC LOUTHAN—Transfer from Bluefield College; Freshman Football 3; Chapter Basketball 3, 4; Chapter Track 3; Chapter Guard 4.

WALLACE MARSHALL—German Club 3; Business Staff of *The Web* 2, 3; Chapter Vice President 3, 4.

CLAUDE OVERSTREET—Virginia Eta 1, 2; Chapter Track 4; Wrestling Instructor 3; German Club 4.

M. E. B. OWENS—Cheer Leader 1, 2; Mu Sigma Rho Literary Society.

JOE ROBINSON—Winner National Essay Contest of American Chemical Society 1; Pi Delta Epsilon; Eta Tau Eta; News Editor *Collegian;* Chapter Historian 2; Reporter *Collegian;* Glee Club 1, 2, 4; Business Manager Glee Club; Mu Sigma Rho Literary Society 1, 2, 3, 4; Ministerial Association 1, 2, 3, 4; Interfraternity Council 4; University News Reporter 4.

FRANK NELSON—Philologian Literary Society.

KELLY SHUMATE—Transfer from Bluefield College; Band 3, 4; Chapter Track 3; Freshman Track 3.

FRANK SOYARS—Chapter Historian 2.

ERNEST SQUIRE—Football 1, 2, 3, 4; Letter Football 4; Chapter Basketball 2, 3, 4; Chapter Track 3; Varsity Track 1, 2, 3, 4; Letter Varsity Track 3, 4; Varsity Club 3, 4.

WASH WINN—Omicron Delta Kappa; President Class 2, 4; Chapter President 4; Chapter Secretary 3; Band 1, 2, 3, 4; Student Government Senate 2, 3; Harlequin Club 3, 4; Delegate to Conclave '30.

ROBERT HERBERTSON—Class Basketball 1, 2, 3; Chapter Track 3; Chapter Basketball 4; Track Squad 2, 3; Chapter Baseball 4.

JOHN BOWDEN—Transfer from Bluefield College; Cheer Leader 3; Head Cheer Leader 4; Pledge Chairman 3; Harlequin Club 3, 4; Chapter Marshal 4; Chairman Rushing Committee 4.

CAMERON DICKERSON—Transfer from Bluefield College; Freshman Track 3; Freshman Basketball 3; Freshman Baseball 3; Varsity Track 4, Letter 4; Mu Sigma Rho Literary Society; Manager and Captain Chapter Basketball 4; Chapter Baseball 4.

WILLIAM GRIGGS—Glee Club 1, 2; Class Treasurer 1; Band 1, 2; Chapter Basketball 2; Assistant Chapter Treasurer 2; Chapter Baseball 2.

DIN HAMMELL—"Y" Cabinet 1, 2; Class Senator 2; Cheer Leader 1, 2; Philologian Literary Society 1, 2.

EDWARD VAN LEAR—Class President 1; Chapter Guard-elect; Manager Chapter Baseball 2.

JOSEPH SHUE—Transfer from V. P. I.; Harlequin Club 3; Chapter Treasurer 4.

CHARLES CARSON—Transfer from Bluefield College; Freshman Football 3; Freshman Basketball 3; Freshman Track 3; Chapter Vice President-elect.

STUART COOK—Freshman Basketball 1; Freshman Cheer Leader; Epsilon Tau Epsilon; Chapter Secretary-elect; Interfraternity Council; Honor Roll.

JOHN ROSSER—Band 1; Chapter Historian-elect; Rushing Chairman-elect.

EMMETT POINTER—Freshman Football; Freshman Basketball; Freshman Baseball.

WILLIAM TERRY — Treasurer Frosh Club 1.

—— Σ Φ Ε ——

★ VIRGINIA DELTA — COLLEGE OF WILLIAM AND MARY

HARRY D. NELSON—Phoenix Literary Society; Varsity Track; President Cotillion Club.

MITCHELL MOZELESKI—Omicron Delta Kappa; President Kappa Phi Kappa; Vice President Student Body; Vice President Junior Class; "7" Club; Senior Tribunal; Varsity Football, Basketball, Track, Baseball; Captain Basketball '30 and '31.

WILLIAM ROUNTREE—Y. M. C. A. Cabinet; Editor-in-Chief *Flat Hat;* President Virginia Intercollegiate Press Association; Editor *Indian Handbook;* Assistant Manager Track; "13" Club; Phi Delta Gamma.

PHILIP B. HAMILTON—Phi Beta Kappa; Phi Kappa Phi; Alpha Kappa Psi; Eta Sigma Phi; Cotillion Club; Chapter Historian and Secretary.

CLYDE MUNNELL, II—President Alpha

Kappa Psi; Delta Mu Chi; Swimming Team; Chapter Comptroller; Delegate to Conclave.

CHARLES H. A. DUNKER—President Student Body; President Omicron Delta Kappa; Phi Delta Gamma; Sigma Upsilon; Flat Hat Club Society; "13" Club; Editor-in-Chief *Colonial Echo;* Assistant Business Manager *Indian Handbook;* Chapter Guard; Manager of Track; Athletic Council.

DUNCAN M. COCKE—Editor-in-Chief *Colonial Echo; Flat Hat* Staff; Phoenix Literary Society; Scholarship Committee; Chapter Historian.

KARL R. STOEHR—Freshman Swimming Team; Chapter Marshal.

CHARLES H. RADDIN—Alpha Kappa Psi; Delta Mu Chi; Fraternity Baseball; Chapter Historian.

FRANK MOZELESKI—Freshman Honor Council; Vice President Athletic Council; Omicron Delta Kappa; Varsity Basketball and Baseball; Chapter Vice President.

CARLTON E. SUNDIN—Alpha Kappa Psi; Omicron Delta Kappa; President Athletic Council; Senior Honor Council; Varsity Basketball and Baseball; Captain of Basketball '32; Chapter President.

LLOYD M. JOHNSON—Phoenix Literary Society; Varsity Track; Fraternity Basketball.

GEORGE B. MCCREA—Alpha Kappa Psi; Secretary-Treasurer Junior Class; Vice President Junior Class; Interfraternity Council.

EDWIN D. MEADE—Varsity Football, Swimming, Track; Fraternity Baseball; Chapter Guard.

BARRETT ROBERTS—Alpha Kappa Psi; Varsity Football and Track; Probation Council; Sports Editor *Indian Handbook;* Sports Editor *Flat Hat;* Cotillion Club.

HAROLD O. SHEETZ—Assistant Business Manager *Flat Hat;* Freshman Track; Fraternity Baseball.

JOHN T. BROOKHOUSE — Freshman Track; Fraternity Baseball.

MORGAN R. O'NEILL—Glee Club; Freshman Baseball; Fraternity Baseball.

ANTON F. EILERS—Alpha Kappa Psi; Freshman Track; Art Editor *Flat Hat, Colonial Echo,* and *Literary Magazine.*

MORRIS F. ELLIOTT—Treasurer Y. M. C. A.; Secretary Phoenix Literary Society; Assistant Business Manager *Indian Handbook;* Assistant Track Manager; Chapter Secretary.

WILLIAM J. CONNELL, JR.—Freshman Track; Fraternity Basketball and Baseball.

HENRY B. DANIELS—Sabre Club; Fraternity Baseball; Chapter Marshal.

ISAAC F. WARREN—Freshman Baseball; Fraternity Basketball.

THOMAS L. LAWLOR—Freshman Baseball; Fraternity Basketball and Baseball.

JEFFERSON E. DAVIS—Phoenix Literary Society; Freshman Y. M. C. A. Cabinet; Freshman Track.

JOSEPH S. ROWE—Phoenix Literary Society; Glee Club.

GEORGE M. CAVANAUGH—Alpha Kappa Psi; Phoenix Literary Society.

LEONARD E. JAMES—Freshman Manager of Track.

JOSEPH L. MANN—Phoenix Literary Society; Freshman Manager of Baseball.

STEED KEELING—

SIDNEY N. FALBY—Freshman Football.

—— Σ Φ Ε ——

★ VIRGINIA EPSILON WASHINGTON AND LEE UNIVERSITY

TURNER H. ADAMS—Southern Collegians; Phi Alpha Delta.

JAMES C. RASH, JR.—Troubadours; White Friars; Commerce Club; Interfraternity Council; Chapter Comptroller '29-'30.

FREDERIC B. COLLETTE—Troubadours; Pi Alpha Nu; Commerce Club.

CHARLES PEAPER—Phi Alpha Delta; Varsity Crew.

RAYMOND O. CUNDIFF—Chapter President; Phi Alpha Delta; Student Executive Committee.

LESLIE S. FARMER—Phi Alpha Delta.

FRANK W. MCCLUER, JR.—Phi Alpha Delta; Student Executive Committee.

FRED W. LIVINGSTON—Varsity Crew; Interfraternity Council; Football.

TALCOTT LANCASTER—Freshman Football.

RICHARD K. EDDY — Business Staff *Southern Collegian;* Band.

NEIL C. PASCOE—Glee Club; Band; Chapter Vice President.

JOHN D. BLISS—White Friars; Freshman Football.

LELAND L. MCGRAW—Pi Alpha Nu; Track.

ZEBULON VANCE JOHNSON—Chapter Marshal.

RICHARD O. PARMALEE — Commerce Club; Chapter Comptroller.

KENNETH R. COLE—Sophomore Class President; Business Staff *Ring Tum Phi;* Freshman Track.

CHARLES CRAWLEY—Freshman Baseball, Track and Football.

WILLIAM A. FAIRLIE—Freshman Boxing, Track, Crew; Business Staff *Ring Tum Phi.*

HARRY F. DAVIS—Business Staff *Southern Collegian.*

JAMES F. BRYDGES—Vice President Freshman Class; Freshman Football.

HARRISON ENGLISH — Freshman Cross Country.

FREDERICK ENGLISH—Debating Team; President Graham-Lee Society.

H. M. SHAW—Editorial Staff *Ring Tum Phi.*

——— Σ Φ E ———

★ VIRGINIA ETA

D. F. WHTIE—Swimming.

D. C. STOUDER—Basketball; "V" Club.

H. B. AUSTIN—Phi Delta Kappa; University Bowling Trophy '31.

R. S. KIMBALL, JR.—Chapter President '31-'32; Football Letter '29, '30; "V" Club; Track Letter '30, '31; T. I. L. K. A.; German Club.

K. H. EKIN—Boxing; President Rivanna Outing Club.

D. B. DONNELLY—Nine Day Society.

F. J. MERRITT—Dean's List; Alpha Kappa Psi.

G. M. COMEGYS—Vice President Alpha Kappa Psi '31-'32.

A. S. ROSENKRANS, JR.—Chapter Secretary '30-'31; Alpha Kappa Psi.

D. F. STODDARD—Scarab Architectural Fraternity.

D. S. KELLY—Theta Tau; Mathematics Instructor.

W. H. WIEGERING—Chapter President '30-'31.

H. P. SHAFFER—President Alpha Kappa Psi '30-'31; Instructor Economic Geography

C. R. BOWMAN—Chapter Comptroller '30-'31, '31-'32.

UNIVERSITY OF VIRGINA

G. B. WOLCOTT—Boxing; Biology Instructor.

R. CHARLES—Chapter Vice President '31-'32; Football; Basketball; Baseball; Interfraternity Basketball.

H. W. BRYAN—Chapter Historian '30-'31; Secretary '31-'32; Assistant Comptroller.

W. D. WARREN, JR.—Editor *Sig Ep Cavalier.*

R. C. BROADFOOT—Interfraternity Council Representative; Interfraternity Basketball; Oracle Riding Club.

R. B. ROHRBACH—Basketball; Interfraternity Basketball; Baseball.

E. E. PATTERSON—Chapter Historian '31-'32; Alpha Kappa Psi.

W. C. CATING—Freshman Swimming; Interfraternity Baseball.

J. N. DELAMATER—Dean's List; Freshman Swimming, Numerals; Chapter Guard.

C. P. WEBB—Interfaternity Basketball; Freshman Football; Chapter Marshal.

F. S. KAULBACH—Interfraternity Basketball; Chapter Marshal.

B. H. GARRETT—Theta Tau.

G. D. MONTFORD—Freshman Track.

H. H. MURPHY—

J. R. STOCKWELL—

——— Σ Φ E ———

"So act that if everyone else did likewise, life would be better."
—*Emanuel Kant.*

★ VIRGINIA ZETA

RANDOLPH-MACON COLLEGE

FREDERICK F. BROWN—Chapter Vice President 4; *Weekly* Reporter 2; Glee Club 1, 2, 5; Orchestra 2, 4; Lacrosse 1, 2, 3; Franklin Hall 3, 4; Chi Beta Phi; Cotillion Club 4, 5; Chapter Marshal 2; Knight Hawks 5; Manager Dramatics 5; Pan-Hellenic Council 5.

ROBERT H. DOUTHAT—Chapter President 4; Chapter Marshal 3; Monogram Club; Football 1, 2, 3, 4; Basketball 2, 3, 4; Baseball 1; Lacrosse 2; Student Council 4; Eleven Club.

EPPA P. FIELDING—Chapter Guard 3; Comptroller 4; Baseball 2, 3, 4; Football 2, 3, 4; Washington Hall 1, 2; Glee Club 1, 2, 3, 4; Y. M. C. A. 1, 2; Monogram Club; Spanish Club; Student Council 4; Chi Beta Phi; Chapter Basketball.

ALONZO B. HAGA—Chapter Secretary 2, 3; Vice President 4; Student Council 4; Washington Hall 1, 2, 3, 4; Glee Club 1, 2, 3, 4; *Weekly* Staff 1, 2, 3; Y. M. C. A. 2, 3, 4; Tennis Club; Chapter Basketball 3, 4; Phi Beta Kappa; Tau Kappa Alpha; Debate Team; Class Salutatorian.

JAMES B. MARSHALL—Chapter Marshal 2; Guard 3; Washington Hall 1, 2, 3; Baseball 1, 2, 3; Basketball 1, 2; Football 1, 2; Tennis Club 1, 2; Dramatic Club 1, 2, 3; Glee Club; Monogram Club; Vice President Student Body; Tau Kappa Alpha; Student Council 3; Chapter President-elect; Chapter Basketball.

WILLIAM G. WOMACK—Chapter Marshal 3; Washington Hall 1; *Weekly* Staff 1, 2; Baseball 1; Cotillion Club; Knight Hawks; Dramatic Club; Pan-Hellenic Council; Chapter Vice President-elect; Chapter Basketball 3.

BOWEN R. HARDESTY—Chapter Historian 1, 2, 3; Washington Hall 1, 2, 3; Glee Club 1; Dramatic Club; *Weekly* Staff 1, 2; Y. M. C. A. 2; Class Historian 2; Cotillion Club; Editor *Yellow Jacket;* Pan-Hellenic Council.

JOHN D. MEADE—Tau Kappa Alpha; Spanish Club; Washington Hall 3, 4; Editor of *Weekly* 3; Baseball 3, 4; Debate Council; Knight Hawks; Class Valedictorian.

ROBERT O. BIRDSONG—Pi Omicron; Spanish Club; *Weekly* Staff 3; Basketball 3, 4; Dramatic Club; Assistant Manager Football 3; Knight Hawks; Chapter Basketball Coach.

RICHARD A. MEADE—Phi Beta Kappa; Chapter Secretary 4; Dramatic Club; Debate Team; Tau Kappa Alpha; Sigma Upsilon; Washington Hall 3, 4; *Weekly* Staff 3; Editor of *Yellow Jacket;* Assistant Manager Football; Walter Hines Page Club.

THOMAS G. MASSIE—Lacrosse 1; Chapter Marshal 2; Chapter Basketball 1, 2; Dramatic Club; Assistant Manager Basketball 2.

CHARLES E. STONE—Football 1, 2; Chapter Basketball 1, 2; Business Manager *Weekly;* Chapter Marshal-elect.

STEWART L. TOLEMAN—Washington Hall 1; *Weekly* Staff 1; Orchestra 1, 2; Glee Club 1, 2; Chapter Basketball 1, 2; Chapter Historian-elect.

JACK B. TAYLOR—Washington Hall 1, 2; Football 1, 2; Chapter Basketball.

HENRY B. BROCKWELL—Cotillion Club; Football 1, 2; Basketball 1; Chapter Marshal-elect.

THOMAS R. BARBER—Glee Club 1.

JOHN M. BURCH—Secretary Glee Club 2; Class Secretary 2; Football 2; Chapter Comptroller-elect.

CHARLES E. COLLIER—Glee Club 1; Dramatic Club; Manager Football 1; Chapter Basketball.

HUME P. DOYLE—French Club; Washington Hall 1; *Weekly* Staff 1; Chapter Basketball.

ANDREW L. KOLIPINSKI — Dramatic Club; Orchestra 1; News Editor *Weekly;* Chapter Basketball.

HARRY A. KUPER—Dramatic Club.

JAMES GILL MULCAHA—Orchestra 1.

—— Σ Φ E ——

Begin now to plan next year's vacation to coincide with the Sixteenth Grand Chapter Conclave to be held during the latter part of August, the exact date and place to be announced in the November issue of the JOURNAL.

★ NORTH CAROLINA BETA NORTH CAROLINA STATE COLLEGE

H. R. Ormand—Comptroller '29-'30, '30-'31; Secretary-Treasurer Pan-Hellenic Council '30-'31; White Spades; Cotillion Club.

N. C. Davenport—Phi Psi; Scabbard and Blade; First Lieutenant R. O. T. C.; White Spades; Tompkins Textile Society; Intramural Athletics; Baseball '28-'29, '29-'30, '30-'31.

J. M. Morrow—A. I. C. E.; Knight of St. Patrick; Intramural Athletics.

J. B. Meacham, Jr—Chapter President '30-'31; Vice President '29-'30; Historian '28-'29; Collegiate Comedians; Pan-Hellenic Council; Sergeant R. O. T. C.; Intramural Athletics.

F. M. Edwards—Chapter President-elect; Honors; Grand Scribe Theta Tau; A. I. C. E.; A. G. C. A.; Assistant Editor *Wataugan;* Intramural Athletics; Pan-Hellenic Council.

J. C. Barnhardt—Chapter Vice President-elect; Intramural Athletics; Tompkins Textile Society; Georgia Tech '29-'30, '30-'31.

H. Pennington, Jr.—Chapter Vice President '30-'31; Vice President White Spades; Football '29-'30, '30-'31; Intramural Athletics; Cotillion Club; Tompkins Textile Society.

L. I. Chidester—Bucknell '29-'30; Chapter Secretary; North Carolina State Radio Club; A. I. E. E.; Intramural Athletics.

H. A. McClung, Jr.—Chapter Historian; *Technician* Staff; Intramural Athletics.

C. F. Knott—Phi Eta Sigma; Companion of St. Pat; Engineers Council; Intramural Athletics.

W. F. Hanks—President Collegiate Comedians; President Thirty and Three Club; Social Functions Committee; White Spades; Vice President Freshman Class '29-'30; Secretary-Treasurer Sophomore Class '30-'31; Cotillion Club; Red Masquers.

W. D. Starr—Ag. Club; Intramural Athletics.

D. M. Woodside, Jr.—Comptroller-elect; Cotillion Club; Football '29-'30, '30-'31; Intramural Athletics.

—— Σ Φ Ε ——

★ NORTH CAROLINA GAMMA DUKE UNIVERSITY

J. B. Anderson—Y. M. C. A.; Fraternity Dance and Finance Committee; Delegate to Bigwin Conclave.

I. M. Reams—Y. M. C. A.

R. L. Reams—Kappa Kappa Psi; Glee Club; Beta Omega Sigma; Student Council; Pan Hellenic Council; Chapter President 1930; Interfraternity Baseball and Basketball.

J. M. Sample—Y. M. C. A.; Hesperian Literary Society; Rushing Captain.

C. W. Lehrbach—Kappa Kappa Psi; Student Director Glee Club; Symphony Orchestra; Taurian Players; Blue Devils Orchestra; Drum Major.

M. H. Harris—Y. M. C. A.; Football 1, 2; Interfraternity Baseball 1, 2.

G. E. Vick—Football 1; Y. M. C. A.; President Polity Club; Chapter Marshal.

G. T. Harrell—Student Council; Glee Club; Beta Omega Sigma; Iota Gamma Pi; Scholarship Cup; Beta Omega Sigma Leadership Medal.

B. J. Hoffman—Y. M. C. A.; Symphony Orchestra; Football 1.

J. M. Moore—Beta Omega Sigma; Y. M. C. A.; Assistant Manager Wrestling; Pan Hellenic Council; Chapter Vice President.

E. J. McKeithan—Y. M. C. A.; Beta Omega Sigma; Varsity Baseball; Varsity Club.

C. E. Leach—Y. M. C. A.; Wrestling 1; Interfraternity Baseball.

J. P. Booker—Y. M. C. A.; President Alpha Epsilon Delta; Interfraternity Baseball.

H. C. Sanner, Jr.—Y. M. C. A.; Chapter Comptroller.

D. E. Deichmann—Y. M. C. A.; Varsity Swimming and Football; Chapter Guard.

S. J. Fretwell—Beta Omega Sigma; Y. M. C. A.; Football and Baseball 1.

S. B. McCulloch—Varsity Boxing; Cross Country; Y. M. C. A.

E. A. ALLEN—Kappa Kappa Psi; Band; Orchestra; Hesperian Literary Society; Y. M. C. A.

E. W. HILDEBRANDT—Y. M. C. A.; Vice President Beta Omega Sigma; Assistant Manager Baseball 1, 2; Treasurer Junior Class; Band; Symphony Orchestra; Chapter Historian.

J. MULLEN—Varsity Football and Wrestling; Varsity Club; President Senior Class; Omicron Delta Kappa; Red Friars.

R. M. HARDEE—Y. M. C. A.; Ministerial Association.

F. M. WOOD—Y. M. C. A.; Freshman Friendship Council; Cross Country; Varsity Track Squad; Band.

A. K. MCINTYRE—Y. M. C. A.; Band; Glee Club.

C. F. CHUNN—Y. M. C. A.; Alpha Epsilon Delta; Freshman Track.

J. R. MARSHALL—Assistant Business Manager *Chronicle* 1; Y. M. C. A.

C. D. PARTIN, JR.—Y. M C A; Band; Symphony Orchestra; Blue Devils Orchestra; Chapter Marshal

J W. SULLIVAN, JR.—Beta Omega Sigma; Freshman Golf; Y. M. C. A.

J. P. SIPPEL—Beta Omega Sigma; Freshman Friendship Council; Freshman Swimming; Chapter Secretary; Y. M. C .A.

W. J. MORSE, JR.—Y. M. C. A.; Freshman Friendship Council; Glee Club; Band.

R. S. PINDELL—Freshman Friendship Council; Freshman Boxing; Y. M. C. A.

R. H. HOSEA—Freshman Friendship Council; Assistant Manager Baseball 1; Y. M. C. A.

——— Σ Φ Ε ———

★ NORTH CAROLINA DELTA UNIVERSITY OF NORTH CAROLINA

JAMES B. LINN—Y. M. C. A. Cabinet; Interfraternity Council; Sub-Assistant Baseball Manager; Manager Freshman Baseball; Assistant Manager Baseball; Chapter President '28-'29; Dialectic Senate; Seattle Conclave Delegate; Phi Alpha Delta.

MARION R. ALEXANDER—Business Manager *Tar Heel;* Chairman Publicity Committee; North Carolina Club; Phi Alpha Delta; Golden Fleece; Phi Beta Kappa.

JAMES E. MAGNER—Athletic Council; Monogram Club; Executive Committee Monogram Club; Varsity Football 2, 3, 4; Varsity Baseball 2, 3, 4; Phi Alpha Delta.

JUNE U. GUNTER—Dialectic Senate; *Yackety Yack* Staff; *Tar Heel* Staff; Phi Beta Kappa; Interfraternity Council; Chapter Secretary '30-'31.

LAWRENCE T. HAMMOND—Orchestra; *Yackety Yack* Staff; Dialectic Senate; Glee Club; Epsilon Phi Delta; Chapter Vice President '30-'31; Interfraternity Baseball, Football, Tennis, Basketball.

HERMAN S. MERRILL—Chapter Secretary '29-'30; Chapter Comptroller '30-'31; Interfraternity Baseball.

THURMAN R. D. KARRIKER—Y. M. C. A. Cabinet; Clerk Dialectic Senate; Collections Manager *Tar Heel;* Epsilon Phi Delta; Chapter Historian '30-'31.

MALCOLM B. SEAWELL—Carolina Playmakers; Dialectic Senate; Sophomore Class Executive Committee; Chairman Junior Class Executive Committee; Chapter President '30-'31; Interfraternity Football, Basketball, Baseball, Tennis.

BEDFORD B. FORREST—American Pharmaceutical Association.

MORRIS E. EIGHME—Wrestling 1; Chairman Sophomore Class Executive Committee; *Yackety Yack* Business Staff; Chapter Vice President '29-'30; Band; Internity Baseball, Tennis, Football.

R. HENRY TEMPLE—Collections Manager *Yackety Yack;* German Club; Rho Chi; Interfraternity Baseball.

SAM M. YANCEY—Boxing 1; Y. M. C. A. Cabinet; German Club.

A. CARL HITCHCOCK—Glee Club; Chapter Secretary '31-'32.

JACK H. BOYD, III—Glee Club, Chapter Historian '31-'32.

FREDERICK C. CAIN—Secretary American Society of Civil Engineers; Chapter President '31-'32; Y. M. C. A.

WILLIAM T. LASLEY—*Tar Heel* Staff; Boxing; Chapter Vice President '31-'32; Interfraternity Baseball, Tennis and Football.

THOMAS S. REDDING—Interfraternity Council; Boo-loo Club; German Club; Freshman Football; Varsity Football 2;

Freshman Track; Interfraternity Baseball and Tennis.

WARREN T. DAVIS, JR.—Glee Club; Honor Roll; Cross Country; Dialectic Senate; *Tar Heel* Staff; Y. M. C. A. Cabinet; Interfraternity Baseball; Chapter Comptroller '31-'32.

MILTON S. BROWN—Phi Assembly; Boxing 1; Interfraternity Baseball, Football, Basketball; Y. M. C. A. Cabinet; *Tar Heel* Staff.

CORNELIUS B. BRETSCH — Freshman Friendship Council; German Club; Freshman Football; Correspondence Manager *Tar Heel;* Interfraternity Tennis; Chairman Executive Committee Sophomore Y. M. C. A. Cabinet.

WILLIAM A. WREN—Honor Roll; American Society of Chemical Engineers; Business Staff *Carolina Buccaneer.*

ROBERT H. WALDO—Freshman Football, Basketball and Cross Country; Secretary Sophomore Class; Y. M. C. A. Cabinet.

JOHN D. DURAND—Dialectic Senate.

CICERO A. FRAZIER — Interfraternity Boxing; Freshman Friendship Council.

JAMES B. LITTLE—Interfraternity Baseball.

ROGER CLARK HARPER.

—— Σ Φ Ε ——

★ NORTH CAROLINA EPSILON

WILLIAM M. BELK—Student Volunteer Group 1, 2, 3; Vice President Student Volunteer Group 1, President 2; Editor *Volunteer* 3, 4; International Relations Club 4; Chapter Marshal 3; Assistant Comptroller 3; Comptroller 4.

CHARLES E. BETTIS—Freshman Track Numeral; Freshman Basketball; Varsity Basketball and Track 2; Interfraternity Basketball and Baseball 1, 2; Sigma Pi Sigma 2, 3; Radio Club 1, 2; President Radio Club 3; Candidate for Annual Staff 2; Chapter Activities Committee 3; Assistant Comptroller 3.

EDWARD S. BETTIS—Freshman Track Numeral; Varsity Track 2, 3; Interfraternity Baseball 2, 3; Assistant in Physics 4; Sigma Pi Sigma 2, 3; President Sigma Pi Sigma 4; Radio Club 1, 2, 3, 4; President Radio Club 2; Spanish Club 1, 2, 3, 4; Rifle Team 1, 2; Y. M. C. A. Deputation Work 3; Honorary Fraternity Council 4; Pan Hellenic Council 4; Chapter Rushing Committee 2; Pledge Supervisor 3; President 4; Delegate to 1930 Conclave.

FRANCIS H. BIXLER—Freshman Track Numeral; Glee Club 2, 3.

JAMES T. BLAIR—Freshman Track; Interfraternity Baseball 1; Candidate for Junior Cheer Leader 2; Candidate for *Davidsonian* Staff 1; Glee Club 1, 2.

THOMAS J. BRITTON—Freshman Baseball; Interfraternity Baseball 1; Rifle Team 1; Chapter Marshal 2.

SAMUEL V. DANIEL, JR.—Candidate for

DAVIDSON COLLEGE

Wrestling Manager 2; Chapter Social Committee 3.

ROBERT P. DAVIS—Freshman Track; Varsity Track 2; Candidate for Business Manager Annual 1, 2; Candidate for Varsity Cheer Leader 3; *Le Cercle Francais* 3, 4; Glee Club 1, 2, 3, 4; Student Volunteer Group 1, 2, 3, 4; Y. M. C. A. Deputation Work 3; Chapter Social Committee 3; Chapter Guard 3; Pledge Supervisor 4; Vice President 4.

ALEXANDER M. EARLE, JR.—Freshman Track Numeral; Cross Country 2; Varsity Track 2; "D" Club; Chapter Activities Committee 3.

JOHN H. FITZGERALD—Freshman Track Numeral; Cross Country 1; Eumenean Literary Society 1, 2; Chapter Pledge Vice President 1.

CHARLES F. GOLD, JR.—Freshman Track; Cross Country 1; Candidate for Junior Cheer Leader 2; Eumenean Literary Society 1, 2; Chapter Rushing Committee 2.

HUGH M. HAWKINS—Freshman Football and Baseball; Interfraternity Baseball 1; Candidate for Junior Cheer Leader 2; Eumenean Literary Society 1, 2; Chapter Historian 2.

FREDERICK R. HELLEGERS—Eumenean Literary Society 1; Secretary Eumenean Literary Society 2; Student Volunteer Group 1; Y. M. C. A. Deputation Work 1; Chapter Pledge President 1; Rushing Committee 2.

CHARLES M. HOWARD—Freshman Baseball Numeral; Varsity Football and Baseball 2; Interfraternity Basketball and Baseball 1, 2; Chapter Guard 3.

W. ARCHIE HOWARD—Interfraternity Baseball 3, 4; German Club 3; Delta Phi Alpha 3, 4; Chapter Secretary 4.

EDWARD J. HUMPHREY—Interfraternity Baseball 1; Candidate for Junior Cheer Leader 2; Eumenean Literary Society 1, 2; Ministerial Band 1; Y. M. C. A. Deputation Work 1; Chapter Pledge Secretary 1.

JOHN A. HUNTER—Freshman Track Numeral; Interfraternity Basketball 1; Candidate for *Davidsonian* and Annual Staffs 1, 2; Reporters Club 1, 2; Radio Club 2; Eumenean Literary Society 1, 2; Y. M. C. A. Deputation Work 1; Chapter Social Committee 2.

JOSEPH W. LEE—Candidate for Football Manager 1, 2.

HARVEY L. MORRISON—Chapter Marshal 2.

C. BENJAMIN MOSELEY — Freshman Football and Baseball; Interfraternity Basketball and Baseball 1, 2.

AVERY PATTON, JR.—Honor Roll 2; Candidate for Baseball Manager 1, 2; Candidate for Annual Staff 2.

FRANK R. PILCHER—Mu Beta Psi 4; Glee Club 1, 2, 3, 4; Pan Hellenic Council 4; Chapter Pledge Supervisor 2, 3; President 4.

NORMAN W. RAIES—Assistant Editor Y. M. C. A. *Handbook* 3, 4; Activities Editor Annual 4; Feature Editor *Davidsonian* 4; Reporters Club 3; Delta Pi Kappa 4; International Relations Club 4; Eumenean Literary Society 3, 4; Y. M. C. A. Deputation Work 4; Court of Control 3, 4; Chapter Vice President 4.

EDWARD P. RODWELL, JR.—Freshman Baseball; Interfraternity Baseball 1; Chapter Marshal 2.

W. EDWARD RYBURN—Candidate for Cheer Leader 2; Candidate for Business Staff *Davidsonian* 1; Rifle Team 1.

EMMETT W. SHACKELFORD—Assistant in English 3; Candidate for *Davidsonian* Staff 1; Chapter Historian 2; Secretary 3.

FRANKLIN L. WILSON—Freshman Track Numeral; Varsity Track 3, 4; Sigma Pi Sigma 3, 4; Delta Phi Alpha 4; Radio Club 3, 4; Chapter Comptroller 4.

WILLIAM T. YANCEY, JR.—Freshman Football; Interfraternity Baseball 1; Chapter Social Committee 2.

——— Σ Φ Ε ———

★ MARYLAND ALPHA

HENRY N. SCHILLINGER—Production Staff, The Barnstormers.

ZADOC T. PARKS—Debating Club; Y. M. C. A. Cabinet; O. D. K.; Student Activities Council; Cheer Leader; June Week Committee; Editor-in-Chief of *The Hullabaloo.*

HAROLD E. BLOOM—Y. ;M. C. A. Tudor and Stuart Club; Editor *The Black and Blue Jay; Hullabaloo;* Interfraternity Board.

ROBERT B. DU VAL—University Supper Club; Johns Hopkins University Band; American Society of Mechanical Engineers.

GEORGE A. MEIDLING—*Black and Blue Jay;* American Society of Civil Engineers.

CHARLES E. JUNG—Athletic Association Board; Johns Hopkins Electrical Club; Varsity Club; *Hullabaloo* Staff; Track; Cross Country; Band.

JOHNS HOPKINS UNIVERSITY

ALBERT P. JOHNSON—Tau Beta Pi; Editor Y. M. C. A. *Handbook;* Scabbard and Blade; American Society of Mechanical Engineers; Secretary and Treasurer Rifle Club.

WALTER H. GARRETT—Track.

WILLIAM F. WEITZEL—Lacrosse; Football.

ADAM R. BAILOSKORSKI—Varsity Club; Johns Hopkins Electrical Club; Athletic Association Board; Class Treasurer; Football, Captain '30-'31.

JEROME F. TOOHEY—Cotillion Board.

JOHN L. SULLIVAN, JR.—Glee Club; Leader Black and Blue Jay Orchestra; Musical Club Quartet.

EUGENE D. LYON—Musical Club; Banjo Club; Black and Blue Jay Orchestra; Lacrosse; Band; Drum Major; Interfraternity Board.

ROBERT E. ELLSWORTH—Rifle Club.

MAURICE T. LUSBY, JR.—Assistant Manager Lacrosse.

HENRY R. DUNNOCK—Assistant Business Manager *Black and Blue Jay;* Assistant Manager Lacrosse.

EDWARD J. HEALY—Barnstormers, Lacrosse.

RICHARD B. BARGER—Y. M. C. A. Cabinet; *Hullabaloo;* Track; Cross Country; Band.

POLK S. HOWARD—Track, *Black and Blue Jay.*

AUGUST G. EIDMAN—Y. M. C. A. Cabinet; *Black and Blue Jay;* Lacrosse.

—— Σ Φ Ε ——

★ OHIO ALPHA — OHIO NORTHERN UNIVERSITY

WILLIAM B. ARCHIBALD—Varsity Football; Varsity Baseball; Intramural Basketball; President Business Administration Club; Varsity "N"; Chapter Comptroller-elect.

JOHN H. GUTKNECHT—Varsity Football; Assistant Line Coach; Varsity Basketball; Pledge Master; Law Association; Interfraternity Council Representative.

CARL G. MAIER—Glee Club; A. S. C. E.; Intramural Handball; Social Committee Chairman; Rushing Committee; Chapter President '31-'32.

EDWARD CLARK—Varsity Football; Intramural Basketball; Comptroller; Law Association.

CARLTON ROBERTS—Glee Club; Intramural Basketball; O. N. U. P. A.; Chapter Vice President '30-'31.

CARL BOYLE—Student Manager Intramural Sports; A. S. M. E. President 3; Fraternity Editor of Annual; Chapter Historian '30-'31.

DON L. SHELDON—A. S. C. E.; Assistant Pledge Master; Chapter Guard.

ROY WISE—O. N. U. P. A.; Intramural Basketball; Conclave Delegate.

SAM B. MCCLAIN—Debate Team; Dramatics; Intramural Basketball, Baseball; Rushing Committee; Chapter President '30-'31; Comptroller.

GLENN UHL—Business Manager Glee Club; Chapter Manager Intramural Sports; Intramural Basketball, Baseball; Chapter Marshal and Guard; Conclave Delegate.

EUGENE BARTON—Band; Kappa Kappa Psi; Orchestra; O. N. U. P. A.; Chapter Marshal.

GEORGE HOUCK—Student Chairman Interfraternity Council; Rushing Captain; Northern Players; Theta Alpha Phi; Boosters' Club President; Republican Club Secretary; Master of Ceremonies Co-Ed County Fair; Chapter Vice President.

ROBERT COLE—Business Administration Vice President; Rifle Club Vice President.

EDWARD CORE—Drum Major; Band; Kappa Kappa Psi; Vice President A. S. C. E.; Chapter Secretary '30-'31.

ROBERT FRIEDLY—Intramural Baseball; Tennis; A. S. M. E.; Rifle Club.

WILLIAM DUTCH—Annual Staff; *Review* Staff; Intramural Track, Volley Ball; A. I. E. E.; Freshman Sweater Committee.

ROSS SIVERLING—Champion Big Six Track Meet (100 yard dash); Varsity Track; Intramural Basketball; Varsity "N"; Assistant Pledge Master.

CHARLES HEIM—A. S. M. E.; Intramural Basketball, Baseball.

EDWARD ROGERS — Varsity Football; Varsity "N"; Intramural Basketball, Baseball, Volleyball; Pledge Master '31-'32.

LEO LUKE—Varsity Football; Varsity "N"; Intramural Basketball, Baseball, Volleyball; A. Ch. S.; Chapter Guard '31-'32.

ELLWOOD WITT—Junior Manager Varsity Football; Varsity Basketball; Intramural Handball, Basketball, Baseball, Volleyball; A. S. C. E.

BLAIR BURNHAM—A. I. E. E.; Boxing; Band.

GEORGE HAAS—Varsity Football; Varsity Baseball; Intramural Basketball; Chapter Secretary '31-'32.

THOMAS HUNT — *Northern Review* Staff; Intramural Volleyball.

ROBERT J. ANDERSON—Alpha Phi Gamma; *Northern Review* Advertising Manager; Annual Assistant Advertising Manager; Press Cub; Spanish Cub; Business Administration Club Treasurer; Intramural Basketball, Baseball, Volleyball, Rifle Club; Chapter Historian '31-'32.

NORMAN PINFOLD—Varsity Track, In-

tramural Track, Basketball, Tennis, Volleyball; A. S. C. E.

George Hindall—Varsity Football; Varsity Baseball; Intramural Track, Basketball; Business Administration Club; Assistant Sports Editor *Review;* Press Club.

Alex Orban—Freshman Football; Intramural Basketball, Baseball; A. I. E. E.

Kenneth Dunn—"Hole in One" Club; Freshman Football, Baseball; Spanish Club; Business Administration Club.

Harry Roemisch—Freshman Football, Basketball, Track; Intramural Track, Baseball; *Review* Staff.

T. J. Williams—Spanish Club; Instructor in Fencing; Intramural Tennis.

John Rise—President Freshman Class; Freshman Football; *Review* Staff; Press Club; A. I. E. E.; Intramural Baseball.

Donald Cornmesser—Freshman Football, Basketball, Track; Spanish Club; Intramural Volleyball, Baseball.

——— Σ Φ Ε ———

★ OHIO GAMMA — OHIO STATE UNIVERSITY

William V. Lashley—Band 1, 2, 3, 4; Metallurgical Society.

Richard W. Cook—Freshman Dramatics; Wrestling 1; University Players 2; Strollers 2; Tennis Manager 1, 2, 3; Beta Gamma Sigma 4; Comptroller 3, 4.

Todd C. W. Isaacs—Architects' Club; Guard 3.

L. A. Parker—Assistant in Chemical Engineering Department; Kappa Kappa Psi; American Society of Chemical Engineers.

Paul W. Blume—"Y" Council 2; American Society of Chemical Engineers.

Lawrence F. BeVier — Freshman Track; Band 1, 2, 3; Orchestra 2, 3; Kappa Kappa Psi; Historian 3.

William A. Dietz—Freshman Football; Strollers Band; Glee Club; Scarlet Mask Band; Chapter Secretary 2.

Adolph F. DeWerth—"Ag Student" 1; University Players 3; Interfraternity Council 3; Buskin Players; Scarlet Mask 3; Strollers 3; Trowel and Spade 3; Guard and Secretary 3; Pi Alpha Xi 4; All Ag. Council 4; Delegate to Conclave 4; University Masonic Club; University DeMolay Club.

Francis J. Markey—Business Manager *Ohio State Engineer* 4; Engineers Council; Student Senate; Chairman Engineers' Day; Chairman Engineers' Roundup; Chairman Engineers' Ball; Tau Beta Pi; Vice President Texnikoi; Pi Delta Epsilon; Freshman Baseball; Home Coming Committee; Tradition Day Committee; Representative Engineers Convention.

Frank A. Csutorus—Guard 3.

Wendell B. Fidler—"Y" Council 1; Baseball Manager 1; Rifle Club 2; Marshal 2.

Herbert H. Smith—Secretary Architects' Club 3; *Ohio State Engineer* 2; Chairman Beaux Arts Ball 3.

Lowell E. Young—Glee Club 1; University Chorus 1.

John E. Howell—Glee Club 1; University Chorus 1; Baseball Manager 1, 2, 3; Freshman Dramatics; Scarlet Key Club 3; Vice President 3.

Cyril R. Porthouse—Phi Eta Sigma 1; Tennis Manager 1; Tau Beta Pi Secretary 3; Secretary 3.

Kenneth J. Kennedy—*Ohio State Engineer* 2; "Y" Council 1; Interfraternity Pledge Council; American Society of Chemical Engineers 3; Secretary Sophomore "Y" Council; Chairman Auditorium Project 3; Chapter President 3; Interfraternity Presidents' Council 3.

Wilmer D. Cowgill—Polo 2; Guard 3.

Harold D. Harroun—Freshman Baseball Manager; Historian 4.

Harry A. Dorsey—*Ohio State Engineer* 1, 2; Sophomore Baseball Manager; Freshman "Y" Council; Freshman Tennis Manager ;Secretary and Treasurer of University DeMolay Club 1; Marshal 2.

Walter C. Croysdale—Freshman "Y" Council; Freshman Cross Country Team; American Society of Chemical Engineers 2; Guard 2.

James C. B. Handley—Freshman Manager Cross Country; Sophomore Track Manager; President Freshman "Y" Council; Upper Class "Y" Cabinet 2; Freshman Secretary Student Senate; Freshman Camp; *Freshman Handbook;* Interfrater-

nity Pledge Council; Sophomore Secretary Student Senate; Sophomore Council; Chairman Recreation Frosh Camp; Chairman Freshman Traditions; Sophomore Chairman Cane Rush; Secretary Student Senate 3; Bucket and Dipper 3; Marshal 3.

ROLAND E. BURKEY—Glee Club 1; Freshman Baseball; Secretary 2.

FRED W. EDMONDSTON—Cheer Leader 1, 2.

GEORGE M. MCSHERRY — University Chorus 2.

EDWARD M. MARSHALL — Freshman Football; Reserve Football 2.

JAMES J. GOODING—Glee Club 2; University Chorus 2; Golf 2.

PHILIP R. SWIGERT—Architects' Club 3.

——— Σ Φ Ε ———

★ OHIO EPSILON — OHIO WESLEYAN UNIVERSITY

MAXWELL STEEN—Band 1; Intramural Manager 2.

ROBERT BENTON—Swimming 1, 2, 3; Bowling 4.

WILLIAM SEARS—Phi Society; Phi Mu Epsilon; Chi Gamma Nu; Committee of '88; Sigma Pi Sigma.

MORGAN SAVAGE—Freshman Track; Varsity Track 3, 4; Chapter Secretary 2; Chapter President 4; Freshman Y. M. C. A. Council; Ohio Wesleyan Representative to National Interfraternity Conference.

HARRY MCGREW—Track 1, 2, 3; Football Manager 2, 3; Senior Announcement Committee 4; "W" Clan 2, 3, 4.

PAUL STEER—Freshman Debate; Varsity Debate; Chapter Comptroller; Freshman Swimming; Junior Chapel Chairman; Chairman Varsity Dance Committee; Y. M. C. A. Council 1, 2, 3; Committee of 88; Representative Man 3.

LYNDON ABBOTT—Band 1, 2, 3; Orchestra 1, 2, 3; Singers Club 1, 2, 3; Vice President Band 3; Freshman Debate; Varsity Debate 2; Track 3; "W" Clan; International Relations Club; History Club; Phi Mu Alpha, President 3; Kappa Delta Pi; Committee of '88; Omicron Delta Kappa; Chapter Secretary.

DONALD KURTZ—Glee Club 1, 2, 3, 4; Dramatics 3, 4; Chapter Historian 4; Phi Mu Alpha, Secretary 4; Phi Mu Alpha Show 3; Junior Chapel; Conclave Representative 3; Press Club 4; French Club 4; Advertising Staff *Owl*.

HARRY SIMESTER—Physical Education Instructor; Faculty 1, 2, 3, 4.

JAMES LOWRY—Gymnastic Team 1, 2, 3; "W" Clan; Baseball 1; Gamma Phi.

ARTHUR POINIER—Y. M. C. A. Council 1, 2, 3; Chapter Historian; University Committee to Revise Curriculum; Sophomore Class President; Freshman Track; Boosters Club 1, 2, 3; Committee of '88; *Le Bijou* 1, 2, 3, Art Editor 3; Glee Club 2, 3; Press Club 3; Frosh-Soph Hostilities Committee; Rushing Chairman; Chapter Historian; "Representative Man."

ROBERT TISSOT—Swimming 1, 2, 3, Captain 3; Booster Club 1, 2, 3; "W" Clan; Committee of 88; Chapter Vice President.

JOHN STROUD—Manager of Intramurals 1, 2, 3; Band 1, 2; Chapter Intramural Manager; Committee of 88; Chapter Intramural Manager 2.

DONALD STEWART—Spanish Club; Baseball Manager 1, 2, 3; Red Circle; Chapter Intramural Manager 3.

PAUL PALMER—Freshman Basketball; Track 2; Scholarship Chairman.

LOUIS HANSON — Chapter President; Freshman Track; Interfraternity Council; Varsity Dance Committee 4; Chapter Secretary 3; Social Chairman; Editor Chapter Paper 2.

JOHN HALL—Freshman Players; Freshman Football Manager; Committee of 88; Boosters Club 1, 2.

HOWARD DILLAR—Freshman Debate; Chapter Secretary 2; Freshman Track.

RICHARD MYERS—Phi Society; Freshman Baseball; Freshman Football; Track; Y. M. C. A. Council.

EDWARD NICHOLS—Freshman Track; Senior Lecture Course Committee; *Le Bijou* Business Staff; Chapter Comptroller; Freshman Football.

ANDREW WILSON—Freshman Baseball; Freshman Basketball; Committee of 88 1, 2, 3.

WILLIAM FOSDICK—Freshman Basketball; Freshman Track; Varsity Football; Varsity Track; Boosters Club of '33; Rushing Chairman.

JAMES LINDSAY—Track Manager 1, 2.

LEWIS NIXON—Freshman Y. M. C. A. Council; Freshman Debate.

GEORGE SPENCER—Freshman Football.

ROGER PECKINPAUGH—Freshman Baseball; Boosters Club of '34.

CHARLES LINTON—

CREIGHTON DAVIES—Committee of 88.

MERLE DECKER — Freshman Fencing; *Owl* Staff.

——— Σ Φ Ε ———

★ INDIANA ALPHA

M. C. SMITH—Forestry Editor; Alpha Zeta; Band; Debating; Forestry Club President; Tau Kappa Alpha; Playshop; Dads' Day Committee.

K. C. BURCH—Wrestling.

A. L. EVERIT—A. S. M. E.; Dolphin; Swimming; Water Polo

E. A. ULRICH—Catalyst President; *Exponent.*

O. J. THEOBALD—Catalyst; Advertising Manager, Business Manager *Exponent;* Pan Hellenic Council; Little Theatre Players; Phi Lambda Upsilon.

N. W. NESTER—

G. R. WEAVER—Football; Baseball.

R. T. SNEDEN—Little Theatre Player; Theta Alpha Phi; Playshop; Purdue Union; Harlequin Players; Forensic-Dramatic Committee; Harlequin Club.

E. L. MITCHELL—Playshop; Boxing; Little Theatre.

G. E. POHLMAN—Assistant Baseball Manager.

F. FELLEMAN—A. I. C. E.; Freshman Football.

H. G. THOMSON—Little Theatre Players; A. S. M. E.

J. D. ZAISER—Treasurer Class '32; Business Manager *Exponent;* Junior Prom Committee.

J. F. KIMBLE—Dolphin.

PURDUE UNIVERSITY

P. C. REID—Swimming; Dolphin.

W. H. HUFFMAN—Baseball; Wrestling.

J. H. TAYLOR—Assistant Business Manager *Harlequin;* Theta Alpha Phi.

F. F. MILLER—Cheer Leader.

W. H. MENDELL—Assistant Basketball Manager.

C. F. CHRISTIAN—Assistant Intramural Manager.

C. F. HARTMAN—Baseball; Track.

J. C. WINGET—Night Editor *Exponent;* Pan Hellenic Council; Skull and Crescent.

J. H. GOODWIN—Assistant Football Manager.

D. W. ANDERSON—Little Theatre Players; Playshop.

A. L. MCCARTHY—Cross Country; Track.

W. T. PORTER—Assistant Football Manager.

W. J. SPRAU—*Exponent; Debris; Harlequin.*

T. J. DUMONT—Freshman Basketball; Intramural Sports.

T. M. KASTL—Freshman Golf.

W. O. BENT—*Harlequin;* Freshman Water Polo; Freshman Tennis.

R. W. HUTCHINSON—Freshman Baseball; *Exponent.*

F. C. SPENCER—Freshman Track.

——— Σ Φ Ε ———

★ INDIANA BETA

ELDON P. BAKER—Comptroller '29-'31; Alpha Kappa Psi; Scabbard and Blade; Cadet Colonel R. O. T. C. '30-'31; Cadet Colonel, First Regiment of Pershing Rifles; School of Commerce.

CHARLES D. DEBRULER — Secretary '29-'30; Vice President '30-'31; Alpha

UNIVERSITY OF INDIANA

Kappa Psi; Beta Gamma Sigma; School of Commerce.

EUGENE R. INWOOD—President '29-'30, '30-'31; Pi Beta Pi, President; Skeleton Club; Alpha Phi Omega; School of Medicine.

RAY C. MULLEN—President '30-'31;

Sigma Delta Chi, Treasurer '30, Vice President '31; Sigma Gamma Epsilon; *Indiana Daily Student* Staff '29-'30; Sophomore Editorial Assistant; Athletic Publicity Director; Sports Editor *Arbutus* '30; Blanket Hop Committee; Board of Guidance Gridiron Banquet; Editor *Regimental Review;* School of Journalism.

COURTNEY C. BOONE—President-elect '31-'32; Scabbard and Blade; University Rifle Team; Captain R. O. T. C.; Pershing Rifles; Freshman Cross Country; College of Arts and Sciences.

PAUL K. CUPP—Alpha Kappa Psi; Pershing Rifles; School of Commerce.

SHERMAN R. DENZLER — Pershing Rifles; Freshman "Y" Cabinet; Co-founder and Business Manager of *Bored Walk;* "Always in Trouble"; Y. M. C. A.; Pre-Medical.

CARL B. HARRIS—Marquette University '28-'29; Tennis; Chess Club; Orchestra; Glee Club. Indiana University Skeleton Club; Theta Kappa Psi; School of Medicine.

MARVIN L. PERKINS—Vice President-elect '31-'32; Freshman Football; Freshman Track; Varsity Football; Varsity Track; Championship Intramural Cross Country Team; School of Education.

RAYMOND H. KNAPP—Delta Sigma Pi; Scabbard and Blade; Military Ball Committee; Cadet Major R. O. T. C.; School of Commerce.

ORACE R. WHITELOCK—Oakland College '29-'30: Varsity Football; Debating; Orchestra; Band; Business Manager of Athletics; Science Club. Indiana University: Physics Club; Freshman Football; School of Education.

BRICE B. SMITH—Freshman Baseball Manager; Band; Cadet Second Lieutenant R. O. T. C.; Euclidean Circle; College of Arts and Sciences.

HENRY A. BROCKSMITH — Freshman Track; Varsity Track; Big Ten Conference Champion 2-mile run '30; Holder of Indiana 2-mile run record; Big Ten Conference Championship Cross Country Team; Blue Key; Chemistry Major.

CLARENCE BOSSELMANN—Phi Eta Sigma; Pre-Medical.

FRED J. COGSHALL—Glee Club; College of Arts and Sciences.

WALFRED A. NELSON — Secretary '30-'31; Phi Beta Pi; Freshman Track; Varsity Track; Championship Cross Country Team; Pre-Medical.

GEORGE W. SHONKWILER—Freshman Track; Freshman Cross Country; Varsity Track; Big Ten Cross Country Championship Team; Pre-Commerce.

WILLIAM M. SMITH—Freshman Track; Freshman Cross Country; Championship Intramural Cross Country Team; Pre-Medical.

ALBERT E. STOUDER—Secretary-elect '31-'32; Phi Beta Pi; Der Deutsche Verein; Pre-Medical.

JOHN B. TWYMAN—Historian '30-'31, Historian-elect '31-'32; Alpha Phi Omega; Pershing Rifles; Freshman Track; Championship Intramural Cross Country Team; Freshman and Sophomore "Y" Cabinets; Elected to Senior Cabinet; Pre-Commerce.

—— Σ Φ Ε ——

★ ILLINOIS ALPHA

UNIVERSITY OF ILLINOIS

ROLAND G. ACKMAN—*Daily Illini.*

HAROLD H. ACKMAN—A. I. E. E.; Band; Chapter Secretary '30-'31.

ERNST E. BAREUTHER—Baseball Manager; Phi Eta Sigma.

JOHN W. BRANTA—*Daily Illini;* Phi Alpha Chi; Chapter Marshal '31-'32.

HOWARD W. BROWN—Freshman Swimming and Tennis; Accountancy Club.

ROGER W. BROWN—Sophomore Business Manager Theatre Guild.

CHARLES E. CESSNA, JR.—President Spanish Club; Star Course Manager; Intramural Debating.

JOHN P. CISLER—Theta Tau; A. S. C. E.; Interfraternity Council; Chapter President '30-'31.

ROY ERICKSON—Freshman Gym Team; Second Lieutenant University Brigade.

C. T. FALK—

GEORGE FENCL — Freshman Soccer, Baseball and Basketball Numerals; Letters

in Varsity Soccer, Baseball and Basketball; Tribe of Illini; Sachem; Soccer Captain '31.

WILBUR FREDERICK—Freshman Wrestling.

WAYNE GATES—

CHARLES W. GANZ III—Chapter Vice President '30-'31; Captain R. O. T. C.; Caisson Club; Freshman Varsity Water Polo; Polo Association.

JOHN H. GEBBIE—Freshman Varsity Basketball and Baseball.

FRANCIS M. HARPOLE—Ag Club; Farm Mechanics Club.

EDWARD HELLMICH — Interfraternity Council '31-'32; *Illio* Staff; Chapter Marshal '30-'31.

WALTER F. HELLMICH—Chapter Marshal '30-'31; Sophomore Cap Committee; Sophomore Cotillion Committee; Varsity Track; Band.

I. GRANT HEDRICK—Phi Eta Sigma; *Technograph;* Track.

RICHARD HENDERSON—Football Numerals; Illini Flying Club; Scabbard and Blade; Cavalry Club; Lieutenant Colonel R. O. T. C.; Military Ball Committee.

EDWARD HENSLEY—Freshman Football Minor Numerals.

W. L. HUBER—A. S. M. E.; Scabbard and Blade; First Lieutenant Air Corps.

DON JOHNSTONE—Tau Beta Pi; Theta Tau; Chi Epsilon; Editor of *Technograph.*

JOHN H. KOTT—Freshman Baseball and Soccer Numerals; Varsity Soccer Letter; Varsity Baseball; Hazelton Military Medal; Tribe of Illini.

ELBRIDGE H. MAY—Sachem; Mawanda; Band of X; Scabbard and Blade; Tribe of Illini; Varsity Basketball Letter 3 years; Reserve Football; Board of Directors Y. M. C. A.; Senior Invitations Committee; Captain R. O. T. C.; Cavalry Club; Chapter Guard '30-'31

R. D. MAY, JR.—Freshman Football Numerals; Chapter Marshal '31-'32.

FRED W. MAST—Phi Eta Sigma; Y. M. C. A. Employment Committee; Pershing Rifles; Phalanx Award for First Year Military Engineer; Gargoyle Scholarship Award for First Year Architectural Engineer; Sophomore Star Course Manager; Junior Star Course Manager; Theta Tau.

R. A. MONSON—

ARTHUR C. NAUMAN—Theta Tau; Pi Delta Epsilon; A. S. C. E.; President Coast Artillery Club; Military Council; *Technograph;* Rifle Team; Second Lieutenant R. O. T. C.; Chapter Historian '31-'32.

W. N. NEFF—Scabbard and Blade; Caisson Club; Polo Club; Mask & Bauble; Band of X; Editorial Staff *Illio;* Junior Business Manager Theatre Guild; Theatre Guild President '30-'31; Lieutenant-Colonel Field Artillery; Senior Memorial Committee; Senior Class Day Committee; Military Ball Committee; Fine Arts Ball Committee

MAX NOEL PIKE—Varsity Baseball; Chapter Guard '31-'32.

LESTER K. PRENTISS—Freshman Track Numerals; Varsity Track; Homecoming Registration Committee.

RICHARD G. REDELL—Freshman Varsity Water Polo; Sophomore Baseball Manager; Union Committee; Union Cabinet; Freshman Informal Committee; Sophomore Class President; Junior Prom Committee; Chapter Marshal '29-'30; Interfraternity Council Representative; Chapter President '31-'32; Scarab.

J. E. SMITH—Kappa Delta Pi; Delta Theta Epsilon; Phi Eta Sigma.

KENNETH H. STALL—Freshman Baseball.

HENRY J. STEINMANN—Freshman Football and Basketball Numerals; Varsity Football Letter; Tribe of Illini.

WALTER A. STRANDIN—Scarab; A. S. C. E.; Architectural Club.

THOMAS W. TOWNE—Freshman Football; Freshman Baseball.

H. A. WACHTER—*Daily Illini;* Mask & Bauble; Polo; Caisson Club; Second Lieutenant R. O. T. C.; Alpha Delta Sigma; Polo Club; President Newman Club; Chapter Historian '30-'31.

JOHN L. WADELL, JR.—Associate Editor 1931 *Illio;* Assistant Editor 1932 *Illio;* Sachem; Scabbard and Blade; Cavalry Club; Polo Club; Second Lieutenant R. O. T. C.; Chapter Secretary '31-'32.

——— Σ Φ Ε ———

"All experience is an arch, to build upon."—*Henry Adams.*

★ ALABAMA ALPHA — ALABAMA POLYTECHNIC INSTITUTE

WALTER R. BRASSELL—A. I. E. E.

J. A. CARNLEY, JR.—Chapter Historian; Glee Club.

L. J. COCKE—A. S. M. E.

J. C. COOK, JR.—Social Committee; A. S. C. E.

M. V. DAVIDSON—Chapter Comptroller; Secretary Freshman Class; Vice President "A" Club; Co-Captain Football.

GEORGE EGGE—Interfraternity Council Representative; Keys; Football; "A" Club.

L. ENNIS—Chapter Secretary; Secretary Freshman Class; Keys.

J. A. GREER—*Auburn Engineer* Staff; Vice President Freshman Class; Editor *Al-Alphian.*

J. W. HENDERSON—Social Committee.

R. M. HOWARD—Chapter Guard; Glee Club.

E. M. HOWELL—Assistant Comptroller; Glee Club; Freshman Basketball.

E. B. JONES—Chapter President; Stags; A. S. M. E.

J. P. LONG—A. S. M. E

F J MCGRAW—Interfraternity Council Representative; Bovines.

J. B. MCKIBBON, JR.—Freshman Editor *Glomerata;* Keys.

WALTER PARENT—Chapter Marshal.

J. R. RELFE—Chapter Vice President; Yellow Dogs; A. I. E. E.; *Auburn Engineer* Staff.

C. L. TURNIPSEED—Chapter Marshal; *Auburn Engineer* Staff.

——— Σ Φ E ———

★ ALABAMA BETA — UNIVERSITY OF ALABAMA

BURL K. BENNETT—Y. M. C. A. Cabinet; Druids; Assistant Business Manager Blackfriars; Key Club; Commerce Club; *Corolla* Staff; *Crimson* White Staff.

ROBERT GRIFFITH — Pre-Med Club Honor Roll; Erosophic; Phi Eta Sigma; Y. M. C. A.; Phi Beta Pi; Junior Faculty; Alpha Epsilon Delta.

HAROLD O. WEEKS—Editor *Corolla;* Phi Alpha Delta; Blackfriars; Philomatic; Masonic Club; *Crimson White* Staff; Excelsior; Interfraternity Basketball.

BRUCE BYNUM—Y. M. C. A.; A. S. E. E.; Officers' Club; Scabbard and Blade; Cadet Lieutenant R. O. T. C.

CARL W. ALBRIGHT—Officers' Club; Cadet Lieutenant R. O. T. C.; Interfraternity Baseball; A. A. E.

CLARKE H. MOORE—Chapter Comptroller; Y. M. C. A.; Commerce Club; Druids; *Corolla* Staff; *Crimson White* Staff; Matrix Club; Blackfrairs; Key Club; Pan Hellenic Council; Interfraternity Baseball and Basketball.

ROGER BRADFORD — Commerce Club; Y. M. C. A.

DAN F. CHURCH—Forensic Council; Y. M. C. A.; Capstone Orchestra; Band; Interfraternity Baseball.

JACK K. OGDEN—Honor Roll; Y. M. C. A.; Commerce Club; Druids; Excelsior; Phi Eta Sigma; Delta Sigma Pi.

CLAYTON E. ELLIS—Y. M. C. A.; Educational Club; *Corolla* Staff; *Crimson White* Staff; Secretary-Treasurer Matrix Club; New Jersey Club.

EDWARD JONES—Chapter Vice President; Pre-Law Club; Y. M. C. A.; Interfraternity Baseball.

CROOM FAIRCLOTH—Cadet Lieutenant R. O. T. C.; Officers' Club; Scabbard and Blade; A. S. C. E.; Y. M. C. A

J EUGENE GIBSON—Glee Club '27, '28, '29; Band '27, '28; Capstone Orchestra; Y. M. C. A.; *Corolla* Staff; Sigma Delta Kappa.

ROBERT WILEY WARD—Y. M. C. A.; Commerce Club; Interfraternity Baseball, Basketball, Tennis; Best Drilled Cadet '31.

CHARLES BERGGREN—Y. M. C. A.; Commerce Club; Interfraternity Basketball, Basketball.

JAMES HALL—Chapter Secretary; Freshman Scholastic Honors; Y. M. C. A.; Commerce Club; Blackfriars; Interfraternity Baseball.

HERSCHEL SANDLIN—Y. M. C. A.; Pre-Med Club.

LEROY BLEDSOE—Y. M. C. A.; Pre-Med Club; Interfraternity Tennis.

HAPPY KIMBALL—Y. M. C. A.; Freshman Track; Interfraternity Basketball.

HARRY WEBER—Y. M. C. A.; Freshman Football.

RICHARD SMITH—Commerce Club; Interfraternity Tennis; Y. M. C. A.

WALTER CHRISTIAN—Y. M. C. A.; Commerce Club; Excelsior; *Corolla* Staff; Glee Club.

ROBERT HARPER—Chapter President; Y. M. C. A.; *Corolla* Staff; *Crimson White* Staff; *Rammer-Jammer* Staff; Vice President Matrix Club; Kappa Gamma Delta; Blackfriars; Key Club; Interfraternity Baseball.

SYDNEY L. SPEED—Honor Roll; Phi Eta Sigma; Y. M. C. A.; Blackfriars; Interfraternity Basketball and Baseball; Commerce Club.

DONALD BICE—Y. M. C. A.; Blackfriars; Pre-Med Club; Interfraternity Baseball.

CHARLES SPEED—Honor Roll; Phi Eta Sigma; Y. M. C. A.; Blackfriars; Interfraternity Basketball and Baseball; Commerce Club.

WILLIAM HUCK—Interfraternity Baseball; Y. M. C. A.

CLIFFORD RINGIUS—Chapter Historian; Y. M. C. A.; Interfraternity Baseball.

——— Σ Φ Ε ———

★ ALABAMA GAMMA

JOHN URQUHART — President Junior Class 3; Student Council 4; Pan Hellenic Council 4; Director Glee Club Orchestra 3; Band 1, 2, 3, 4; Business Staff *Crimson* 3; Chapter Comptroller 2; Chapter Vice President 3; Silver Honor Award 4.

WILLIAM H. MCHENRY—President Alpha Epsilon Delta 3, National Treasurer 4; Student Council 4; Scientific Society 1, 2, 3, 4; Assistant Business Manager *Crimson* 3; President Pan Hellenic Council 4; Pre-Med Club 1, 2, 3, 4; Bronze Honor Award.

WALLACE WARD—University of Alabama 2; *Crimson* Staff 3; *Entre Nous* Staff, Assistant Business Manager 3; Student Council 3; Editor Junior Class Edition *Crimson* 3; Bronze Honor Award 3; Business Manager *Crimson* 4; Pan Hellenic Council 3, 4; Vice President Senior Class 4; Assistant Editor *Entre Nous* 4; Senior Class Ring Committee 4; Junior Class Stunt Committee 3; Chapter Vice President 4; Pi Kappa Theta 4.

GROVER WILLIAMS—Treasurer B. S. U. 2; Vice President Y. M. C. A. 3, President 4; Tennis Team 2, 3; President Tennis Club 3; Band 1, 2, 3, 4; Chapter Comptroller 4; Circulation Department *Crimson* 2.

JOHN O. SUDDETH—University of Alabama 3; Black Friars 3; Keys Club 3; Pre-Med Club 3; Y. M. C. A. Cabinet 2, 3; Baseball 1, 2; Basketball 1, 2; Manager Baseball 4; Manager Girls' Basketball 3; Pan Hellenic Council 4; Math Club 3, 4; "H" Club 4; Kappa Phi Kappa.

WARD UPTON—Pan Hellenic Council

HOWARD COLLEGE

4; Circulation Manager *Crimson* 4; Chapter President 4; Business Staff *Crimson* 2; Chapter Comptroller 2; Math Club 2, 3.

MARDIS HOWLE—Sigma Upsilon 4; *Entre Nous* Staff 2; Business Manager 4; President Sophomore Class 2; Math Club 2; Keys Club 4; *Crimson* Staff 2; Pan Hellenic Council 3; Allied Arts Club; Glee Club; *The Quill* Staff; Parade Committee 4; Silver Honor Award 4; Director Sophomore Stunt; Director Junior Stunt; Chapter Vice President 3; Chapter President 4.

LYTLE WHITE—Sigma Upsilon 4; Feature Editor Junior Class Edition *Crimson;* Contributor to *The Quill* 4.

OMER REED—Sigma Upsilon 3, 4; Junior Class President 3; Allied Arts Club 1, 2, 3, 4; Glee Club 2; Junior Class *Crimson* Staff; Senior Class *Crimson* Staff; Boiler Bakers' Orchestra 2, 3; *Entre Nous* Staff 3; Student Council 3, 4; Chapter Vice President 3; Chapter Historian 4; Silver Honor Award 4.

HENRY JOHNSON—Poetry Editor Freshman Edition *Crimson.*

CHARLES DONALD—Freshman Honor Roll; Chapter Guard 2; Business Staff *Crimson* 2.

FRED WALPOLE—Chapter Secretary 2, 3; Circulation Manager *Crimson* 3; *Entre Nous* Staff 3.

GERALD HARPER—University of Florida 3.

C. L. HARPER—University of Florida 3.

MCDONALD DUNLAP—Math Club 2.

HUGH SPARROW—Sigma Upsilon.

JAMES HEBLIN—*Crimson* Staff 2.

★ FLORIDA ALPHA — UNIVERSITY OF FLORIDA

WINSTON E. ARNOW—Chapter President; Blue Key; Scabbard and Blade; Alpha Phi Epsilon; Tau Kappa Alpha; Pi Delta Epsilon; President Junior Class 3, Executive Council 4; Debating Team; Theta; *Alligator* Staff.

DRENNEN BROWN—Chapter Vice President; Football; Basketball 1, 2, 3; *Alligator* Staff; *Seminole* Staff; Gaucho Club; Executive Council 3; Editor of "F" Book 4.

MERRILL ELLINOR—Chapter Comptroller; Alpha Phi Epsilon; Delta Sigma Pi; Theta; Theta Dance Committee; Junior Prom Dance Committee; Band 1, 2; *Alligator* Staff; *Seminole* Staff; Commerce Club.

JEAN CAMPBELL—Chapter Secretary; Florida Players.

WOODSON WINFREE—Chapter Historian; Serpents; Serpent Dance Committee; *Seminole* Staff; A. I. E. E.; Scabbard and Blade; B. E. S.

HARRY GRAHAM — Chapter Marshal; Dramatics; Baacchus; Theta; B. E. S.

MARION AUSTIN — Chapter Marshal, *Seminole* Staff.

GILBERT LEACH—B. E. S.; *Alligator* Staff.

WILLIAM AMES—Serpents.

JUDSON BARKER — Polo; Freshman Track; Ag Club.

JAMES BURNETTE—Track 1, 2; Band 1, 2.

HAROLD BUTTS—*Seminole* Staff; Freshman Baseball and Track; Bacchus; Serpents.

JOE CARTER—Debate 1; Glee Club 1, 2, 3, 4; Business Manager Glee Club 3, 4; WRUF and University Quartet; Rho Chi; Gamma Sigma Society; Mortar and Pestle; Leigh Chemical Society; Chairman Lyceum Council 4; Senior Ring Committee.

J. B. CHAPMAN—Band; Dramatics.

WALTER COLDWELL—Glee Club; Theta.

ROBERT ELLINOR—Serpents; Bacchus; Glee Club; Freshman Baseball; Commerce Club.

LEON ELY—Basketball 2, 3; Leigh Chemical Society; Mortar and Pestle Society.

THOMAS GATO — University Fencing Champion; Assistant Manager Varsity Football; Bacchus; Serpents.

PHILIP GLANCY—Track 1, 2.

JAMES HUGHES—Freshman Football, Basketball and Track; Secretary Freshman Class; Theta.

WILLIAM KEMP—Dramatics.

JAMES LOVE — Freshman Basketball; Baseball; Leigh Chemical Society; *Alligator* Staff.

DANIEL MCCARTY—Bacchus; Treasurer Bacchus; Theta; Freshman Football; Glee Club.

MARSHALL MUSSER—Theta; Bacchus; Interfraternity Conference; Vice President Freshman Law Class; Honor Court 4; Polo; Scabbard and Blade.

WALLACE SAMPLE—Theta; Freshman Track; Glee Club; *Alligator* Staff; *Seminole* Staff.

PAUL SELLE—Serpents; Secretary Serpents; Polo; Scabbard and Blade.

HERBERT SPENCER—Track 1, 2; Theta.

HUGH WHITTAKER—Varsity Boxing; "F" Club; Executive Council 3.

—— Σ Φ Ε ——

★ GEORGIA ALPHA — GEORGIA SCHOOL OF TECHNOLOGY

Activities List Delinquent

—— Σ Φ Ε ——

The truth comes to us more and more, the longer we live, that in what field or in what uniform or with what aims we do our duty, matters very little; or even what our duty is, great or small, splendid or obscure, only to find our duty certainly and somewhere, somehow, do it faithfully, makes us good, strong, happy and useful, and tunes our lives into some feeble echo of the life of God.—*Phillips Brooks.*

★ LOUISIANA ALPHA — TULANE UNIVERSITY

NATHAN J. BENDER—Phi Chi; Charter Member Louisiana Alpha; Bachelor of Science '29; Chapter Vice President '29; Chapter President '30; Senior Member Pan Hellenic Council '29; Delegate to Conclave '30; Graduate M. D. '31.

ALLEN T. BLOUNT—Phi Phi; Freshman Basketball '27; Interfraternity Basketball and Tennis '27, '28, '29, '30 Glee Club '28, '29, '30; President Aero Club '28, '29; Chapter Vice President '30; Vice President Student Body (Engineering) '30.

GEORGE F. BUTZKE — Interfraternity Basketball '28, '29, '30; Interfraternity Tennis '29; Alpha Chi Sigma; Phi Phi; Chapter Comptroller; Chapter President '31

CHARLES E. CALLAWAY—Beta Mu; Chapter Secretary '31; Interfraternity Basketball and Track '31.

ALFRED J. COOPER—President Pledge Organization; Chairman Social Committee; Track Team '31.

MERLE B. GOLDMAN—Chairman Activities Committee; Pledge Supervisor.

SCOTT M. HAUSER—Chapter Marshal '31; Rushing Committee.

LOUIS F. HUBENER—Chapter Historian; Beta Mu.

MAURICE M. KREEGER — Intramural Football; *Hullabaloo* Reporter; Assistant Sports Editor: *Hullabaloo;* Jambalaya Representative.

CHARLES D. LE BRETON—Architecture Society; Chapter Marshal.

HAROLD E. N. LEE—Sigma Delta Alpha; Intramural Basketball; Interfraternity Baseball '31.

ROBERT D. LOTTINGER—Track '31; Intramural Basketball '31; Interfraternity Basketball '31; Freshman "Y" Club.

CLARK O. MILLER—Phi Beta Kappa; Alpha Chi Sigma; Kappa Kappa Psi; Band '28, '29; Glee Club '28, '29, '30, '31; Chemistry Instructor; Pan Hellenic Council '31; Alpha Chi Sigma Essay Award.

EARL S. SEALE—Chapter Secretary '31; Beta Mu.

STANLEY E. SEVERANCE — Chairman Rushing Committee '31; Glee Club '29, '30; Chapter Guard '30, '31; Interfraternity Basketball '28, '29, '30.

SIDNEY H. SIMS—Chairman House Committee '31; Beta Mu.

JOSEPH A. SNYDER—Marshal '31; Alpha Chi Sigma.

SEALS S. SPEER—Interfraternity Basketball '28, '29, '30; Chapter Vice President '31; Marshal '29.

JAMES A. SPROLES—Interfraternity Basketball '31.

NAUGLE K. THOMAS—Glee Club '31; Social Committee '31.

WILLIAM J. CURRY—Intramural Football '31; Intramural Basketball '31.

—— Σ Φ E ——

★ MISSISSIPPI ALPHA — UNIVERSITY OF MISSISSIPPI

RICHARD *D. Allen*—Owls Club; Phi Sigma; Dramatic Club; Vice President of Class '32; Pledge Captain '32.

RAY H. BIGGS—Mississippi A. & M. '26-'27; University of Alabama '27-'28; Bachelor of Arts, Alabama; Alabama Beta; Phi Chi; Medical Club; Medical Certificate '31.

JOHN M. CAUGHMAN—Dramatic Club; Chapter Secretary '31; Social Committee '30; Coop Hound.

GEORGE DARNELL—Student Assistant in Engineering; Engineering Club; Stage Manager Musical Club '29, '30, '31.

THOMAS M. DUNN—Football '30; Junior Basketball Manager; Chapter Marshal '32.

JESSE HOCKINGHEIMER — Freshman Baseball; Intramural Baseball, Basketball; Hermean Literary Society; Y. M. C. A.; Student Government Council '31; Pledge Captain '31.

JOHN C. LOVE—Cardinal Club '28; Hermean Literary Society; Intramural Baseball, Basketball; Student Dance Committee '29, '30; Chapter Secretary '30; Chapter Vice President '31; Chapter President '32; Interfraternity Council '33.

ROBERT L. MAY—Mississippi A. & M. '29; Baseball '30; Chapter Comptroller '32.

WADE H. MOORE—Chapter Social Committee '32; Y. M. C. A.

BREED O. MOUNGER—Mississippi A. & M. '28; Band '28, '29, '30, '31; Mississippi Collegians '28, '29; Glee Club '29, '30, '31; Chapter Historian '30; Chapter Vice President '32.

J. WILLIAM PENDER—Y. M. C. A.; Phi Sigma Literary Society; Theta Kappa Psi Medical Fraternity; Honor Roll.

DAVID ROACH—Y. M. C. A.

MELVIN L. SHIRLEY—Basketball '30; Assistant Comptroller '32.

J. HERMAN SMITH—Pledge President '30; Chapter Social Committee '32.

ARNOLD R. SMYTHE—Phi Sigma Literary Society; Intramural Baseball, Basketball; Owls Club; Phi Alpha Delta; Interfraternity Council '30, '31; Interfraternity Dance Conduct Committee; Chapter Secretary '29; Chapter Vice President '30; Chapter President '31; Chapter Historian '32; Cardinal Club '27.

VICTOR H. TORREY, JR.—Cardinal Club '32; Freshman Baseball '31; Freshman Stunt Night; Chapter Guard '31.

GEORGE G. TOWNSEND—Medical Club; Phi Chi.

MYRL WALDEN—Intramural Baseball, Basketball; Dramatics '30, '31; Phi Sigma Literary Society; Chapter Secretary '32.

VAN WILKINSON—Y. M. C. A.; Football '29; Intramural Basketball; Epsilon '31; Guard '32.

——— Σ Φ Ε ———

★ TENNESSEEE ALPHA — UNIVERSITY OF TENNESEE

JOHN ARMISTEAD—*Orange and White* Staff; *Mugwump* Staff; President Phi Eta Sigma.

BERNARD ARMOLD—*Mugwump* Business Staff; *Carnicus* Staff.

J. A. BACON—Graduate Instructor in Chemistry; President Scabbard and Blade, Pershing Rifles; President Alpha Chi Sigma; Major of First Battalion.

C. HAYNES BARNES—*Orange and White* Staff; Wranglers Club; Scabbard and Blade; Junior Prom Committee; Dramatic Club; Tennis Club; First Lieutenant R. O. T. C.; Brigade Adjutant Pershing Rifles.

LOUIS BARNES—Tennis Club; Pershing Rifles; Tennessee Players; Band; Assistant Basketball Manager; Second Lieutenant R. O. T. C.

C. W. BALTON—Beaver Club; Delta Sigma Pi; Glee Club; Fraternity Football; Junior Prom Committee; Guard; Cheer Leader; Interfraternity Council.

CHARLES BRISCOE—*Mugwump* Staff; *Volunteer* Staff.

JAMES BROWN—*Volunteer* Staff; Varsity Track; Beaver Club.

ARMON COOPER—Scarabbean; Associate Editor *Volunteer;* Member All-Students Club Council; Junior Prom Committee; Chapter Vice President; All-Student Club Dance Committee; Prize Manager of the *Carnicus.*

LAURENCE DYSART—Track; Glee Club; Tennessee Players; *Tennessee Engineer* Staff; Captain Pershing Rifles; "T" Club; Lieutenant Colonel R. O. T. C.; Varsity Cross Country; Scarabbean Senior Society.

M. L. GUTHRIE—Chapter President '30; *Volunteer* Staff; Chi Delta; Tennis Club.

THOMAS HARTON — *Volunteer* Staff; Associate Editor *Mugwump; Tennessee Engineer* Staff; Rifle Team; Phi Eta Sigma; Chapter Secretary; Pershing Rifles, First Sergeant; Varsity Track Squad; Comptroller.

J. A. HUNTLEY—*Volunteer* Staff.

W. E. JONES—Delta Sigma Pi; *Volunteer* Staff; *Carnicus* Staff; Comptroller; Freshman Supervisor; Conclave Delegate '30.

HUGHES JOHNSON—*Mugwump* Staff; Freshman Basketball.

ROBERT D. JOHNSTON—Major R. O T. C.; Pershing Rifles; Captain Scabbard and Blade; Captain Rifle Team; Treasurer Beaver Club; Phi Delta Phi.

ROBIN LYLES—*Mugwump* Staff; *Volunteer* Staff.

ROBERT MANTEL—*Mugwump* Staff.

EUGENE MAYER—Chapter President; Captain Varsity Football; Basketball; Track; "T" Club; All-Sig Ep Football Team.

THOMAS PARHAM—President Tennessee Players; President Theta Alpha Phi; Associate Chairman University Homecoming

Committee; *Mugwump; Orange and White* Staff; Student Assistant in Zoology.

WILLIAM PARKER—Business Manager *Mugwump; Orange and White* Staff; Glee Club; Alpha Sigma Delta; Advertising Manager Dramatic Club; *Carnicus* Staff.

J. C. PARKS, JR.—Chapter Historian; Phi Delta Phi; *Mugwump* Staff; *Orange and White* Staff; Interfraternity Council.

RALPH PHELPS—Freshman Basketball.

JAMES PHILLIPS—*Volunteer* Staff; Glee Club; Beaver Club; Secretary Pre-Law Club.

CLYDE PARIS—Secretary Interfraternity Council; First Sergeant Pershing Rifles; *Carnicus* Staff; Captain Fraternity Basketball; Senior Ball Committee.

HARVEY ROBINSON—Football; Basketball; Track.

RAYMOND SAUNDERS—President All-Students Club; President Junior Class; President Sophomore Class; Scarabbean Freshman Scholarship Award; Scarabbean Sophomore Award; Tau Beta Phi; Alpha Chi Sigma; Junior Engineer Award; *Tennessee Engineer* Staff; *Volunteer* Staff; Varsity Football; "T" Club; Student Activities Council; All-Students Club Council; Scarabbean Senior Society; Student Health Council; Chapter Marshal; All-Sig Ep Football Team; General Manager and Secretary Student Midwest Conference.

JAMES L. SMITH—Editor-in-Chief *Mugwump;* Publication Council; Freshman Track Numeral; Junior Prom Committee; Chi Delta Literary Society; Manager Varsity Tennis; President Tennis Club; Chairman Social Committee; Assistant Intramural Manager; Nominating Board for *College Humor;* Popularity Judge; Pershing Rifles; Circus Staff; Carnival Staff; *Carnicus* Staff; Editor of "*Loafer*" (Campus Scandal Column); "T" Club; Chapter Secretary; Rush Captain; Co-editor of Campus newspaper comic strip; Interfraternity Council.

FRED SNIDER—Vice President Nahheeyayli Club; Tennis Club; Chi Delta Literary Society.

J. ALBERT WITT—Freshman Track; *Orange and White* Staff; Phi Delta Kappa.

RAYMOND WOOLFORD — *Mugwump* Staff; Freshman Basketball; Chapter Guard.

JOHN WOOLFORD—Entomological Club; Ag. Club; *Orange and White* Staff; *Barnwarmin'* Staff; *Mugwump* Staff.

—— Σ Φ Ε ——

★ SOUTH CAROLINA ALPHA UNIVERSITY OF SOUTH CAROLINA

CHARLES F. DREXEL—B. S. A. University of Georgia; President Senior Law Class; Phi Delta Phi; President Blue Key; Alpha Zeta; First Lieutenant O. R. C.; Master Mason; Knights of Pythias; Clarioscopic Literary Society.

NEIGEL A. LEAGUE—Glee Club; President Clarioscopic Literary Society; *Game cock* Staff; Debating Team; Oratorical Medal.

MAURICE J. MATTESON—Head Department of Music; Blue Key.

JAMES D. MCINNIS—Phi Delta Phi.

JAMES L. MOSS, JR.—Chapter President; K. S. K.; Delegate to Phi Delta Phi Convention Bigwin Inn, Ontario, Canada.

E. P. PARKER—Assistant Track Manager.

W. H. THOMAS—Glee Club; Y. M. C. A. Cabinet; K. S. K.

W. E. BUSHAW—Editor-in-Chief *Garnet and Black* '31-'32; K. S. K.; Assistant Cheer Leader; Glee Club; Comptroller-elect; Blue Key.

SYLVAN D. HAND—Glee Club.

JOSEPH C. HIOTT—Blue Key.

WILMOT B. JACOBS—Sigma Upsilon; Palmetto Players.

L. J. ANDREWS—Glee Club.

A. R. GODSHALL—Blue Key; Phi Delta Phi; German Club; Pan Hellenic Council.

C. H. BUSHAW—Head Cheer Leader; Manager Glee Club; Blue Key.

J. P. GRAMLING—Sigma Delta Chi.

C. J. HAJEK—Football; Baseball.

E. H. NINESTEIN—Rushing Captain; Vice President Student Body; Business Manager *Blue Key* Directory; Pledge Supervisor.

J. B. PLOTT—Delta Sigma Pi.

B. C. BEDENBAUGH—Kappa Phi Kappa; Vice President Kappa Phi Kappa; Vice President Chapter; Chairman Board of Pardons Clariosophic Literary Society;

Normal Scholarship Newberry County.

L. B. Keels—Alternate Captain Baseball Team; Phi Delta Sigma.

W. O. Farnum—Track Team; K. S. K.

F. L. Graham—Y. M. C. A. Cabinet; Delegate to Y M. C. A. Convention.

T. C. Haas—

Earl Skidmore—Chapter Secretary

J. C. Tomilinson—

J. T. Roughton—

W. P. Keels—Chapter Historian; Manager Baseball Team; *Phi Delta Phi;* Blue Key; Euphradian Literary Society; Historian Phi Delta Phi.

—— Σ Φ Ε ——

★ WISCONSIN ALPHA

Robert Packard—Freshman Football; Varsity Football 2, 3; "L" Club 2, 3; Trinity Club 2, 3; Interfraternity Sports.

Russell Denyes—Physics Club 2, 3; Chemistry Club 1, 2, 3, 4; Delta Chi Theta 2, 3, 4, President 4; Y. M. C. A. President 3; Student Senate 3; Blue Key 3; Varsity Tennis 2, 3; Phi Beta Kappa.

Robert Beggs—*Lawrentian* 1, 2, 3; Sports Editor 2, News Editor 3; Sports Editor *Alumnus* 2; Debate Award 2, 3, 4; Pacific Coast Team 2; Eastern Coast Team 4; Homecoming Chairman 3; Pi Delta Epsilon 2, 3, 4, President 4; Blue Key 3; Tau Kappa Alpha 2, 3, 4; Student Senate 3, 4; President of Forensic Board 4; Rushing Chairman 4; Historian 3, 4; Lawrentian Gold Quill Award 3; Ariel Ace 3; Mace.

William Morton—President Student Body 4; Freshman Football; Varsity Football 2, 3, 4; "L" Club 2, 3, 4; Debate Award 1, 2, 3, 4; Western Coast Team 2; Eastern Coast Team 4; Student Senate 3, 4; Treasurer All-College Club 3; Blue Key 2, 3; Tap Kappa Alpha 2, 3, 4; Freshman Basketball; Chapter President 3, 4; Mace; Student to Europe Committee 3; Interfraternity sports; Junior Spoon Award.

Dan Hopkinson—Student Senate 1, 3; Forensic Board 2, 3, President 3; Debate Award 1, 2, 3; Debate Manager 2, 3; Tau Kappa Alpha 2, 3, 4, President 3; Blue Key 3, 4, President 4; Cheer Leader 3; Dramatics 1, 2, 3, 4; Mace; Fraternity Vice President 3; Rushing Chairman 3; Ariel Ace 2, 3; National Collegiate Players.

Neal Klausner—National President Oxford Fellowship 3, 4; State Championship Tennis Doubles 3; Glee Club 2, 3, 4; Business Manager 3; Oxford Club 1, 2, 3, 4; Trinity Club 1, 2, 3, 4; Black Rod

LAWRENCE COLLEGE

4; Schola Cantorum 1, 2, 3, 4; Varsity Tennis 2, 3, 4; "L" Club 2, 3, 4; Y. M. C. A. 2, 3, 4; Blue Key 3, 4; Phi Beta Kappa.

William Reschke—Chemistry Club 1, 2, 3; Physics Club 2, 3; Tourmaline Club 3, 4; National Geological Engineers 3, 4; Freshman Basketball Manager; Dramatics Club 3, 4.

Walter Lester—Trinity Club 2, 3; Brokaw Council 1; Swimming 2; Glee Club 2, 3, 4; A Capella Chair 3, 4; All-Campus Volleyball team 1, 2, 3, 4; Chapter Secretary 3; Comptroller 4; Interfraternity Sports.

Arthur Smith—Glee Club 2, 3, 4; A Capella Chair 2, 3, 4; Dramatics Club 3, 4.

Robert Phenicie—Varsity Football 2, 3, 4; "L" Club 2, 3, 4; All-Campus Swimming Champion 2, 3; Chapter Sports Chairman 2; Chapter Vice President 3; Interfraternity Sports.

John P. Jones—Glee Club 1, 2, 3, 4; Schola Cantorum 1, 2, 3, 4; A Capella Choir 3, 4; Conservatory Symphony 2, 3, 4; Class Officer 1; College Concert Band 1, 2, 3, 4, Manager 2; College Pep Band Director 4; Conservatory Faculty 4.

Allen Arthur—Transfer from Minnesota U. 2; Cross Country 2, 3; Track 3, 4; "L" Club 3, 4; Oxford Club 3; Interfraternity Sports.

Malcolm Campbell—Freshman Basketball; All-Campus Free Throw Champ 1, 2; Tourmaline Club 1, 2, 3, President 3; Geological Engineers 1, 2, 3, President 3; Spanish Club 2; Band 1; Interfraternity Sports.

Charles Miller—Basketball 1, 2; Track 1, 2; Delta Chi Theta; Chemistry Club 1; Rifle Team 1; Chemistry Assistant; Chapter Marshal 2; Interfraternity Sports.

EDWIN WEST—Debate Award 1, 2, 3; East Coast Team 3; Forensic Board 1, 2, 3; Tau Kappa Alpha 2, 3, President ;; *Lawrentian* Business Manager 3, 4; Mace 3, 4; Press Club 3, 4.

ALLEN MILLER—Basketball 1; Chemistry Club 1; Rifle Team 1; *Ariel* Staff 2, 3, 4, Editor-in-Chief 3; Freshman Week Committee 3; Delta Chi Theta; Pi Sigma; Mace; Freshman, Sophomore, Junior Scholastic Honors; Student Senate 3; President of *Ariel* Board of Control 3; Press Club 3, 4; Chapter Secretary 3, President 4.

AUSTIN STEGATH—Basketball 1, 2; Varsity Tennis 2, 3; Sports Editor *Lawrentian* 4; Press Club 3, 4; *Ariel* Sports 3, 4; Assistant Editor of *Lawrentian* 4; Best *Lawrentian* Reporter Award 2; Chapter Vice President 4; Interfraternity Sports.

LARDNER COFFEY—Varsity Football 2, 3; "L" Club 2, 3; Freshman Basketball; Physics Club 2; German Club 1, 2; Interfraternity Sports.

JACK BEST—Intramural Sports Manager 3, 4; Varsity Tennis 3; Glee Club 1, 2; Schola Cantorum 1, 2; Band 1, 2; Handball Doubles Champ 3; All-Campus Vodville 3.

CLAYTON BROCK—Biology Club 2; Phi Sigma 2, 3, President 4; Chapter Comptroller 4.

PAUL KOZELKA—Cross Country 1, 2; Spring Track 1, 2; *Lawrentian* Staff 1, 2; Glee Club 2, 3, Manager 3; Art Club 2, 3, Vice President 3; Dramatics Club 1, 2, 3, President 3; Band 1, 2; *Ariel* Staff 1, 3; A Cappella Choir 2; National Collegiate Players.

EARL MILLER — President Freshman Class; Tourmaline Club 1; *Ariel* Staff 1, 2.

ROBERT ELIAS—Frosh Football Numerals; Honor Student.

ORVIS SCHMIDT—President of Brokaw Council 1; Honor Student 1, 2; Oxford Fellowship 1, 2, Treasurer 1, Vice President 2; Varsity Debate 1, 2; French Club 2; Pep Band 2; *Ariel* Business Staff 2.

KENNETH JOHNSON—Varsity Debate 1, 2; Advertising Manager *Lawrentian* 2; Chapter Secretary 3; Varsity Tennis 2; Frosh Tennis Numerals.

WALTER EICHMEYER—Freshman Track Numerals; Varsity Track 2; Glee Club 1, 2; A Cappella Choir 1, 2; Interfraternity Sports.

KURT REGLING—A Cappella Choir 1, 2; Glee Club 1, 2, Bass Soloist 2; Schola Cantorum 1, 2; Track Numerals 1; Varsity Track 2; Interfraternity Sports; Brokaw Council 1; Pep Band 2.

HENRY CONNOR—*Lawrentian* Staff 1, 2, 3, Sports Editor 3; *Ariel* Sport Staff 2, 3; Varsity Debate 1, 2; Intramural Sports Manager 1, 2, 3; Tennis Numerals 1; Varsity Tennis 2; Chapter Historian 3; Chapter Sports Chairman 3; Chapter *Snorts* Chairman 3.

MARSHALL WILEY—Student Senate 1; Debate 1, 2; Tennis 1, 2; Physics Club 1; History Club 2; Cheer Leader 2; *Ariel* Staff 2; Forensic Board 2.

CHARLES WATKINS—Dramatics Club 1, 2; Track 1, 2; Glee Club 1, 2; *Ariel* Staff 2; Schola Cantorum 1, 2; Rifle Club 1; A Cappella Choir 1, 2; National Collegiate Players.

SIDNEY FELTS—Freshman Basketball; Varsity Basketball 2; Frosh Track; Varsity Track 2; Oxford Club 1, 2; French Club 2; Interfraternity Sports.

KENNETH VAILLANCOURT — Transfer from Wisconsin U. 2; Geological Engineers 2.

DONALD QUADE—Honor Student in Freshman Class.

LAWRENCE OOSTERHOUSE—Honor Student; Varsity Debate 1; *Lawrentian* Business Staff 1; Frosh Track Numerals; Frosh Football.

VICTOR WIGGENHORN—Honor Student.

RULEF GILE—Dramatics 1; Glee Club 1; A Cappella Choir 1; Schola Cantorum 1; Amos Lawrence Club 1; Honor Student.

RICHARD HARTMAN—Football Numerals 1; Basketball Numerals 1; Interfraternity Sports.

CARROLL HEFFERNAN—Basketball Numerals 1; Interfraternity Sports; Track 1; *Lawrentian* Staff 1.

WILLIAM ROGERS—Glee Club 1; Schola Cantorum 1.

PAUL HESSELGRAVE—Basketball Numerals 2; Transfer from LaCrosse Normal 2; Interfraternity Sports; College Band 2; Football 2; Track 2.

KERBY TINK—Glee Club 1; Basketball 1; Tennis 1; Finalist All-Campus Indoor Tennis; Finalist All-Campus Handball; Interfraternity Sports.

WILLIAM WIESE—Football Numerals 1; Basketball Numerals 1; Track 1; *Ariel* Staff 1; Interfraternity Sports.

WARD ROSEBUSH—Football Numerals 1; Basketball Numerals 1; Track 1.

ROBERT LAW—Varsity Debate 1; Honor Student.

HENRY GRAM—Track 1; Interfraternity Sports.

DONALD FIELD—Honor Student.

—— Σ Φ Ε ——

★ WISCONSIN BETA — UNIVERSITY OF WISCONSIN

ROBERT N. MACGREGOR—Interfraternity Council; Chapter Vice President 3; Intramural Water Polo.

JOHN T. HAIGHT, JR.—*Wisconsin Engineer* 1, 2; Band 1, 2; Memorial Union Drive 1, 2; Phi Mu Alpha Sinfonia 2, 3, 4.

FRANKLIN T. MATTHIAS—Chairman Communications Committee Military Ball 4; Chairman Discussions Committee 1929 International Week-end; Congregational Religious Cabinet; Congregational Students' Association 1, 2, 3; R. O. T. C. 1, 2, 3; President's Guard 1; Rifle Team 1, 2; A. S. C. E. 1, 2, 3, 4; Sophomore Honors; Y. M. C. A. 3, 4, President 4; Polygon 3, 4; *Wisconsin Engineer* 2, 3, 4, Editor 4; Alpha Tau Sigma 3, 4; Chi Epsilon 3, 4, President 4; Tau Beta Pi; Phi Kappa Phi; Scabbard and Blade; Kenneth Sterling Day Award.

JACK LACHER—Freshman Honors; Sophomore Honors; Freshman Track and Cross Country; Sophomore Cross Country; Varsity Track 2; A. I. C. E. 1, 2, 3, 4; President 4; Polygon 3, 4, President 3; General Chairman St. Patrick's Day Parade 3; *Wisconsin Engineer* 2, 3, 4, Business Manager 4; Alpha Tau Sigma; Alpha Chi Sigma; Legislative Scholarships 2, 3, 4.

JOHN H. HOCKING—Band 1, 2, 3, 4; Chapter Secretary 4; Intramural Tennis.

ALFRED R. BUTZ—Y. M. C. A. 1; Track 1; Cross Country 1, 2, Captain 2; Intramural Football, Cross Country, Water Polo and Track.

WILLIAM H. TEARE—Freshman Honors; Phi Eta Sigma; Sophomore Honors; Kappa Eta Kappa; *Wisconsin Engineer* 1, 2, 3, 4; Alpha Tau Sigma; Band 1, 2, 3, 4; Eta Kappa Nu; Congregational Student Association; Phi Mu Alpha Sinfonia; Phi Kappa Phi; Tau Beta Pi; Intramural Water Polo.

S. YEWELL TOMPKINS—Phi Eta Sigma; Hesperia 1, 2; Freshman Frolic Committee; Prom Play 2; Union Assisting Staff 2; Interfraternity Council 2; Wisconsin Players 2, 3, 4, President 4; Haresfoot 4.

JOHN B. DORSCH—Cross Country 1, 2, 3; Track 1, 2, 3; Alpha Chi Sigma.

LEE C. YOUNGMAN—Wrestling 1, 2, 3; House President 4; Intramural Football, Hockey, Wrestling, Water Polo, Golf, Bowling, Indoor Baseball, Basketball, Baseball.

HERBERT Q. MARTIN—Band 1, 2.

KYLE C. WHITEFIELD—Freshman Honors; Phi Eta Sigma; Sophomore Honors; Pi Tau Sigma; *Wisconsin Engineer* 1, 2, 3; Tau Beta Pi.

LOUIS K. MANTELL—Wrestling 1; Concert Band 1, 2, 3, 4; Concert Orchestra 2, 3, 4; Radio Orchestra 4; Intramural Wrestling and Baseball.

ROBERT M. WELLS—Crew 1, 2; Chapter Marshal; Intramural Hockey and Football.

ROBERT T. COOK—Gym Team 1, 2, 3; Phi Epsilon Kappa 2, 3, President 3; Intramural Football, Basketball, Hockey, Water Polo, Basketball, Indoor Baseball and Basketball; House Athletic Director 3.

ROSCOE G. BOOTH—Wrestling 1; House Vice President 3; Intramural Baseball, Wrestling, Track, Cross Country and Indoor Baseball.

IRVING R. BUYEA—Intramural Wrestling, Football and Water Polo.

JULIAN E. ROCKMAN—Chairman Ticket Committee '32 Prom; Crew 2; Badger 2; Chapter Rushing Chairman 2, 3; Intramural Football and Basketball.

EARL C. JANSON—Chapter Pledge Supervisor 2; Intramural Baseball, Hockey and Football.

ROBERT H. EICHHORST—*Daily Cardinal* 2; Chapter Social Chairman 2; Christmas Festival Arrangements Committee 2.

MAX A. WERNER, JR.—Swimming 1, 2.

PHILIP H. MOE—House Vice President 2; R. O. T. C. 2.

ARTHUR C. BENKERT—Band 1, 2; Athena 1, 2, President 2; Badger Board Secretary-elect 2; *Daily Cardinal* 1, 2; Student Radio Broadcast 2; Octopus 2; Sophomore Shuffle Publicity Committee 2; Football Banquet Committee 2; Discussion Contest 2; Forensic Board Assisting Staff 2; Intersociety Council 1, 2, President 2; Chapter Historian 1; Chapter Comptroller 2; Alpha Kappa Psi.

CHRISTIAN R. STEINMETZ III—Sophomore Honors; Basketball 1, 2, 3; Intramural Indoor Baseball.

ELMER A. MITCHELL—Basketball 1; Intramural Basketball.

JEROME W. ZIBELL—Band 1, 2, 3, 4, Drum Major 4; Intramural Football.

FREDERICK J. BOLENDER, JR.—Press Club 1; *Daily Cardinal* 1, 2; Universalist Club, President 2; Mothers' Week-end Publicity Committee 2; Military Ball Publicity Committee 2; R. O. T. C. 1, 2, President's Guard 2; Chapter Historian 2.

JOHN W. HEWITT—Football 2; Intramural Football, Basketball and Baseball.

JOHN P. PROCTOR—*Daily Cardinal* 3; Chapter Secretary.

W. FERDINAND RUSCH — Intramural Baseball.

TED W. KELLER—Crew 1, 2; Intramural Football, Wrestling, Tennis.

GUY E. COULTHARD—Intramural Football.

JOHN J. ERMENC—Swimming 1, 2, 3; Y. M. C. A. Discussion Group 2; President Adam's Hall 2; Chapter Marshal.

DAVID R. STEVEN—Chairman Christmas Festival Arrangements Committee; Octopus 2; *Daily Cardinal* 2; Student Radio Broadcast 2; Intramural Baseball, Basketball, Hockey and Indoor Baseball.

LAWRENCE W. FRITZ—Crew 1; Intramural Football, Basketball, Hockey and Water Polo.

JOHN A. SCHAEFFER—Crew 1; Intramural Baseball.

WILLIAM F. WANNER—

H. RICHARD ZILLMANN — Intramural Wrestling and Baseball.

JOHN K. BLEECKER—Band 1.

DONALD D. LUTHER — Baseball 1; Band 1.

—— Σ Φ Ε ——

★ MINNESOTA ALPHA — UNIVERSITY OF MINNESOTA

Received too late for classification. See end section.

—— Σ Φ Ε ——

★ IOWA ALPHA — IOWA WESLEYAN COLLEGE

WALTER RAUSCHER—Commerce Club, President; Senior Class President; Blue Key; Chapter Comptroller; Most Representative Student.

JOHN COURTRIGHT—Commerce Club.

MERLE WOOD—Glee Club Pianist; Sociology Club; Biology Club; May Fete Organist; Senior Class Play; Chorus.

VINTON RAMBO—Chapter President; Football; Letter Club; Band; Biology Club; Iowa Academy of Science.

WILLIAM BUTLER—Y. M. C. A. Cabinet; President of Preachers' Kids Club; Glee Club; Chorus; Chapter Marshal; Chapter Secretary-elect.

RALPH TOMLINSON—Alpha Psi Omega; Pi Kappa Delta; Band; Glee Club; Advertising Manager *Croaker;* Physics Assistant; Chapter Vice President; Tiger House; Chapter Marshal-elect.

JOHN BLAGG—Chapter Secretary; Y. M. C. A. Cabinet; Preachers' Kids Club; Track; Letter Club; Chemistry Assistant.

CLIFFORD BAUER—Chapter Historian; Chemistry Assistant; Chapter President-elect.

HAROLD MCCOMB — Chapter Guard; Physics Assistant; Band; Orchestra.

RUSSELL BAKER — Basketball; Letter Club; Band; Glee Club; Chorus; Y. M. C. A.; Commerce Club.

PETE PARKS—Football; Track; Physical Training Assistant; Letter Club; President Biology Club.

WALTER ARNOLD—Pi Kappa Delta; Alpha Psi Omega; Senior Class Play; Pres-

ident Education Club; Education Major; Played in "Why the Chimes Rang," "Rose of Southland," "The Drum."

CLARENCE TODD—

LISLE ANWYL—Band; Orchestra; Glee Club; Chorus; Commerce Club; Tennis; *Woofus* Staff; Chapter Vice President-elect.

WILLIAM FRAZEY—Blue Key; Alpha Psi Omega; Sophomore Class President; Letter Club; Football; Basketball; Track; "Bridge Burners"; Chapter Marshal.

EDWIN SCARFF—Student Council; Alpha Psi Omega; Tiger House; Commerce Club; "Bridge Burners"; Chapter Marshal; Pledge Proctor-elect.

DALE KLOPFENSTEIN—Assistant Advertising Manager *Croaker;* Business Administration "Bridge Burners"; Advertising Manager *Sophomore News.*

MASON POTTER—

ROGER LAUGER—Yell Leader.

RUSSELL RAUSCHER—Student Council; President Blue Key; Assistant Comptroller; *Woofus* Staff; Pledge Proctor.

SIGURD SANDBERG—Blue Key; Football; Baseball; Track; Letter Club; Chapter Guard-elect.

CLYDE OGG—Band; Glee Club; Y. M. C. A.; Blue Key; Chorus; Chapter Historian-elect; *Freshman News* Staff; Chemistry Major.

JACK COLLINS—Band; Orchestra; Glee Club; Chorus.

CARL SCHOMBERG—Orchestra; Y. M. C. A. Cabinet.

RICHARD NORMAN—Band; Football.

EGBERT KIPP—Y. M. C. A. Cabinet; Orchestra; Glee Club; Preachers' Kids Club.

GEORGE McCLOTHLEN—

CARL BENZ—Physics Assistant; Iota Phi.

——— Σ Φ E ———

★ IOWA BETA

THURSTON ADAMS—Alpha Zeta; Junior Representative Ag Council; Treasurer Ag Council 3; President-elect Ag Council; Senior Representative Public Speaking Council; *Bomb* Publication Board 3, Secretary 3; Pi Epsilon Pi 1, 2, 3; Ag Economics Club 1, 2, 3; *Agriculturist* Business Staff 1, 2, 3; Veishea 2, 3; Ag Ball Committee 3; Chapter Secretary 2; Cardinal Guild 3.

KEITH BANKS—Track Manager 1, 2; Veishea 1, 2, 3; Society of Industrial Engineers 2, 3; Military Circus 3; Polo 3; Social Chairman 3.

WILLIS BIRCHARD — Veishea Riding Contest 1, 3; Little International Riding Contest 2; Military Circus Riding Show 3; Chapter Vice President 3; Chapter Social Chairman 3; Secretary-Treasurer Dairy Club 3; Dairy Industry Open House 3, 4; Chapter President 4.

DON BLAIR—Chapter President 3, Vice President 3; Intramural Manager 4; R. O. T. C. Cadet Officer 4; Ag. Club 1, 2, 3; Block & Bridle Club; Military Circus 4; Freshman Football; Wrestling 1, 2, 3.

WILBUR BOWEN—Alternate Basketball Manager 3; Ag Economics Club 2, 3.

IOWA STATE COLLEGE

CARL GATH—Honor Student 1, 2; Chapter Secretary 2; Golf 2, 3; Varsity Golf 2.

HAROLD HUNZINGER—Chapter Comptroller 4.

ORVALD HANSON—Industrial Arts Club 2, 3, President 4; Campus Radio Club 2, 3, 4; Engineering Council 3, 4; Engineers' Campfire 4; Knights of St. Patrick; Veishea 3, 4; Intramural Sports 3, 4; Rushing Chairman 3; Engineering Council Key; Association of Collegiate Engineers 4; Engineers' Carnival 4.

ARTHUR JOHNSON—Treasurer Sigma Delta Chi; Issue Editor and Editorial Board *I. S. C. Student;* Assistant Editor *Iowa Agriculturist;* Past Editor *Green Gander;* Veishea Journalism Float 2; Veishea Program Editor 3; Editor *Better Iowa Daily* during Farm and Home Week '29; Red Cross Examiner; Swimming 2.

PHILIP JOHNSON—Pi Mu Epsilon 3; Chapter Historian 2; Social Chairman 3; Pledge Supervisor 3; Crockets 2, 3.

TED JORDAN—Vice President T. L. B.; American Society of Industrial Engineers; Chapter Guard 4.

PAUL MCKINNEY—Chapter President; Ag Engineering Club.

JOHN MCCLAMROCH—Chapter Marshal 4; Intramural Sports 3, 4.

HOWARD PEARSON—Pebul 1, 2; Veishea 1, 2; Chapter Guard 1, 2; Chapter Vice President 2.

MAX RIEKE—Freshman Numerals in Football, Basketball and Baseball; Varsity Football 2; Varsity Basketball 2, 3; Varsity Basketball 2, 3; Varsity "I" Club; Senior Representative Athletic Council; Cardinal Guild; House Comptroller 4; A. S. A. E.; President Gamma Wing of Men's Dormitory.

OSCAR REEDER—Chapter Marshal 2.

PAUL SHORE—T. L. B.; Veishea Night Show 1; Interfraternity Council House President 3.

JOHN TREMAINE—Chapter Marshal 2; Intramural Sports.

WAYNE FLICKINGER—Band 1, 2; Junior Representative Ag Council; Chapter Historian 2; Phi Mu Alpha! Veishea 2.

—— Σ Φ Ε ——

★ IOWA GAMMA

MILO MITVALSKY—Freshman Swimming Scholastic Cup; Secretary Dolphin Swimming Club; Treasurer Scabbard and Blade; Major R. O. T. C. Unit; Winner Freshman Law Club Debate; Major "I" Varsity Swimming; Military Ball Committee '31; Delegate to 1930 Conclave.

VOLGENE EDMONDSON—Chapter President; President Phi Epsilon Pi; Participant Jessup Oratorical Contest; Zetigathian; Commerce Club; University Players; University Homecoming Decoration Committee '31; *Hawkeye* Business Staff; Pep Jamboree Committee '30-'31; Fraternity Sports; Member Chapter Executive Council.

HARRIS PATTON — Retiring President Sigma Delta Chi; Hole-in-One Club; Sports Writer *Press-Citizen*.

RANDALL HICKMAN—Major "I" in Football; All-Sig Ep Football Team; Numerals in Basketball and Baseball.

WARREN DAVIE—Y. M. C. A.; Pi Epsilon Pi; Pep Jamboree Committee '31; Fraternity Sports.

EVERETT HANDORF—Associated Students of Engineering; Vice President Junior Class; Major "I" in Track '30-'31; University Homecoming Committee; Numerals in Basketball and Football; *Sig Ep Hawkeye;* Member of Shuttle Relay Team that broke world's record in '30 at Illinois; Delegate to Conclave '31; Member of Chapter Executive Council.

LYLE M. BURROUGHS—Chapter Historian; Social Chairman; Chapter Executive Council; Commerce Club; Pi Epsilon Pi Party Committee; Apprentice Players; Fraternity Sports.

UNIVERSITY OF IOWA

RUSSELL NYGREN—University Players; University Players Party Committee; House Manager Iowa High School Dramatics Production Contest; Stage Manager Iowa Junior College Play Production Contest; Fraternity Sports.

ARNOLD JONES—

LLOYD BOWMAN—Chapter Secretary; Secretary-Treasurer Sophomore Class; Fraternity Sports.

MAURICE LINDQUIST—Pi Epsilon Pi Party Committee; Rushing Chairman; Fraternity Sports; Executive Council.

ROBERT CHERRY—Chapter Vice President; Executive Council; Fraternity Sports.

ROBERT FERGUSON—Football Numeral.

LESTER KIMBERLY—Band; Second in the 100-yard dash in Interfraternity Swimming; Fraternity Sports.

JACK RUNDALL—Pi Epsilon Pi; Varsity Yell Leader; Chapter Guard; Fraternity Sports.

HAROLD WHITE—Pi Epsilon Pi; *Daily Iowan* Business Staff; Editor *Sig Ep Hawkeye;* Fraternity Sports.

JACK MALONEY—Intercollegiate Debate Team; Apprentice Players; Pi Epsilon Pi; Band; Speakers' Club.

LOWELL BATTERSHELL — Fraternity Sports.

LLOYD ENGEL—

HAROLD MUELLER—Chapter Comptroller; Chapter Executive Council.

CARROLL JOHNSON—Liberal Arts; Y. M. C. A.; Apprentice Players; Pershing Rifles; Fraternity Sports.

KENNETH SMART—

FRANK VAN OSDAL—

RICHARD MITVALSKY — Numerals in Track and Cross Country; Fraternity Sports.

ROGER CRABTREE—Fraternity Sports.

CHARLES CUYLER—Fraternity Sports.

WILLIAM JONES—University Players; Board of Governors of University Theater.

VINCENT LENNARSON — Fraternity Sports.

URBAN MILLER—Alpha Phi Omega; Treasurer Junior Class; American Associated Engineers; Pi Epsilon Pi; Theta Tau; Fraternity Sports.

WILLIAM RANSOM—Fraternity Sports.

ROBERT RILEY—

REED SCHROEDER—

ARTHUR HOEPNER—

——— Σ Φ Ε ———

★ NEBRASKA ALPHA

JOHN B. CHAMBERS—Vice President Phi Delta Phi.

ROBERT T. LECRON—Chapter President '30; Phi Delta Phi.

RICHARD M. STILL—Interfraternity Athletics; Freshman Football '26-'27; Sigma Gamma Epsilon.

JOE STILL—Interfraternity Athletics; Football '28-'29.

GILMORE DECKER—Chapter Vice President; Chapter Treasurer; Varsity Football and Baseball; Sigma Gamma Epsilon.

CHARLES JUSTICE — Varsity Football Letter '29-'30; "N" Club; Varsity Track '28-'29-'30; Gamma Lambda; Kosmet Club Show; Interfraternity Track.

GLADE LINDERMAN—Adjutant R. O. T. C.; Chapter Vice President; Delegate to 1930 Conclave.

CHARLES J. WERTMAN—Varsity Rifle Team, Letter '29-'30; "N" Club; R. O. T. C. Officer; R. O. T. C. Band; Gamma Lambda.

ELMER E. FAYTINGER—Track Letter '28-'29-'30; "Big Six" Javelin Champion '28; "N" Club; Interfraternity Athletics.

MARION C. BROADSTONE—Football Letter '28-'29-'30; "N" Club; All-Big Six Tackle '28-'29; All-American Football Honorable Mention '28; East-West Game 1930.

HARRY O. REED—Chapter President '31; President Green Goblins; Varsity Football; Scholastic Honors '31; Rushing Chairman.

NEAL S. GOMON—Sigma Delta Chi; Leader Yellow Jacket Political Faction '30-'31; Chairman Journalism Day; *Daily Nebraskan* Staff; *Awgwan* Staff; *Cornhusker* Staff; Interfraternity Council; Chapter Secretary.

UNIVERSITY OF NEBRASKA

ROSCOE KROGER—Football Letter '30; Varsity Rifle Team '30; R. O. T. C. Officer; "N" Club.

JAMES A. DOCTOR—Pi Epsilon Pi; Sigma Gamma Epsilon Chapter Vice President '30; Interfraternity Athletics.

LLOYD L. THOMPSON—R. O. T. C. Band; Gamma Lambda; Nu Med Society; Theta Nu, President '30.

NORTON FRANCIS—Chapter Historian; Nu Med Society; Interfraternity Athletics.

CLEO LECHLITER—Interfraternity Athletics; Chapter Historian.

ALLEN JOHNSON—Interfraternity Athletics; Rushing Chairman.

DUANE ..GRAHAM—Chapter Marshal; R. O. T. C. Band.

HUGO A. HEGE—Track '30-'31; Track Letter '31.

WILLARD KREMER — *Nebraska Blue Print;* Interfraternity Golf Champion.

RALPH E. EYMANN—Chapter Marshal; House Manager; Interfraternity Track.

GEORGE H. WRAGGE—Chapter Secretary; Delta Sigma Pi; Commercial Club; Bizad Banquet Committee.

BERT R. DURKEE—Varsity Football, Letter '30; "N" Club; Chapter Treasurer and Steward; Interfraternity Athletics.

VINCENT J. EGGLESTON—Athletic Manager; Delta Sigma Phi; Commercial Club; Interfraternity Baseball and Track.

E. BYRON HIRST—Chapter Historian; Second Lieutenant Pershing Rifles; Freshman Football Numeral; *Daily Nebraskan; Cornhusker;* Sophomore Football Manager.

RALPH W. SPENCER—Cornhusker Staff; Kosmet Klub Show '31; Business Manager Dramatic Club; Pi Epsilon Pi; *Awgwan* Staff; University Players; Editor *Sig Ep*

Husker '31; Chapter Political Representative; Interfraternity Council.

PAUL R. DOLVIN—Freshman Football Numeral; Intramural Athletics.

LEROY ASKWIG—R. O. T. C. Band; Nu Med Society.

DON CARLE—Freshman Swimming; R. O. T. C. Band; Nu Med Society.

GLEN JUSTICE—Freshman Football Numeral; Freshman Track.

TED SAWYER—R. O. T. C. Band.

ROLLER TOOLEY—Intramural Athletics.

JERRY LEE—Freshman Football; Freshman Track Numeral; Track Letter '31.

HARLAND MATHEWS—

LEONARD LARSEN — Pershing Rifles; Sophomore Football Manager; Social Committee Chairman.

OLIVER MCKINNEY—

CARL W. BITTLE—House Manager; Interfraternity Athletics.

HARRY BRAY—R. O. T. C. Band.

STERLING WENKE—*Awgwan* Staff; Art Staff; Varsity Football; Track; Chapter Social Committee.

MELVIN PAUL—Spanish Club; Freshman Basketball Numeral; Freshman Track; Pledge President.

MYRON WARNER—Freshman Track; Freshman Football; Freshman Basketball.

REG PORTER—*Cornhusker* Staff; *Daily Nebraskan* Staff; *Student Directory* Staff.

VERNE H. WELLER—Assistant Business Manager *Daily Nebraskan; Cornhusker; Awgwan;* Varsity Rifle Team; Pershing Rifles.

——— Σ Φ Ε ———

★ MISSOURI ALPHA

UNIVERSITY OF MISSOURI

JAMES W. DOARN—Chapter President '30-'31; Varsity Football and Baseball; "M" Men; President Thi Chi; Pan Hellenic Representative; Alpha Kappa Psi; Chairman Homecoming Decorations Committee '29.

MAURICE FRUIT—Varsity Baseball; 'M" Men; Captain Intramural Sports; Pi Tau Sigma; American Society Mechanical Engineers.

FRANK WILSON—Chapter Vice President '30-'31; President Pi Tau Sigma and Delegate to Convention; Tau Beta Pi; American Society Mechanical Engineers; Engineers' Club; *St. Pat's* Board.

DILLON GREENLEE—Phi Mu Alpha; Assistant Instructor College of Fine Arts; Fine Arts Senator and Senior Class Alumni Board; Pledge Father; Paul G. Koontz Prize Award.

CLYDE SCOTT—Comptroller '30-'31.

EDWARD PHARES—

LAWRENCE MCCAULEY—Varsity Football '28-'29-'30; "M" Men.

WILLIAM A. DIER—

PETER UPHAM—Alpha Kappa Psi; Tri Chi.

MILTON RASH — Track; Intramural Sports.

E. O. MEYER — Chapter Secretary '30-'31; Associate Editor Sig Ep *Tiger*.

MERRILL J. MATTES—Chapter Vice President '31-'32; Sigma Delta Pi; President Alpha Zeta Pi; Alpha Pi Zeta; Assistant Instructor in History; Scholarship Cup; Chapter Marshal '30-'31; Athenaean Literary Society; Athenaean Debate Cup; Glee Club.

RALPH JENNINGS—Alpha Delta Sigma, Corresponding Secretary; Journalism Show Commission, Chairman Staging Committee; Chapter Marshal '30-..31.

PAUL JONES—University Band '28-'29-'30.

JAMES JOHNSON—Freshman Polo '30; Agricultural Club; Farmers' Fair Decorations Committee; Horse Show Committee; Horticultural Club; Secretary Tiger Battery; Slave Driver '30-'31; Chapter Guard '31-'32.

YEWELL HASH—Chapter Comptroller '31-'32; Varsity Wrestling '30; Intramural Wrestling; Freshman Wrestling and Football '29.

W. D. SMITH—Freshman Polo '30; *Savitar* Sophomore Assistant; Tomb and Key; Chapter Guard '30-'31; President Arts and Science Freshmen '29.

CHARLES TOWNSDIN—Chapter President '31-'32; Tomb and Key.

ROBERT GUILL—Vice President Alpha Delta Sigma '30-'31; Historian '30-'31; Vice President University Band '31-'32; Workshop Publicity Manager; Associate

Editor Sig Ep *Tiger* '30-'31; Chairman Advertising Board Journalism '30-'31.

HINTON BOLEY—Intramural Baseball.

HAROLD BOYLE—First Prize in Mahan University Essay Contest and Honorable Mention in Mahan Poetry Contest; *Missouri Student* Staff; *Missouri Showme* Staff; Chapter Marshal '31-'32; Alpha Delta Sigma.

JOHN R. CAULEY—Secretary '31-'32; Alpha Delta Sigma.

HARRY MORRIS—Alpha Kappa Psi; Secretary-Treasurer; Athenaean Literary Society; Rush Captain '31-'32; Intramural Boxing Finalist.

LEWIS W. ROOP—President Kappa Tau Alpha; Sigma Delta Chi; Sigma Delta Chi Scholarship Award; Scholarship Chairman Journalism School; Journalism Show Staging Committee; Homecoming Decorations Journalism School; Copy Editor *Missouri Student;* Chapter Historian '31-'32; University Band '29-'30; International Typographical Union.

RUSSELL ..CHENOWETH — Intramural Bowling, Baseball, Horseshoes.

WILLIAM EAST — Freshman Football; Tiger Battery.

BINGHAM KLEINE—Tomb and Key; Polo Association; Chapter Marshal '31-'32.

LYNN MCHARG—Freshman Football; Intramural Basketball.

RUSSELL MILLER—Alpha Kappa Psi.

GENE HART—Freshman Basketball; Intramural Baseball and Volleyball.

FRED HETZLER—Glee Club.

JAMES MCKAY—Growlers; Intramural Volleyball.

HOYT BASH—Art Club; Tiger Battery.

PAUL MIRGON—

HAROLD REED—

AUBREY SCHAPER—University Band.

JACK SAMES—University Band.

Σ Φ Ε

★ MISSOURI BETA

HERMAN MILLER—Chapter President; Secretary 2; Vice President 3; Scholarship Chairman 1; Alumni Representative.

ED TAYLOR—Chapter Vice President; Student Life 1; Little Theatre 2; Rush Captain 2, 3, 4; Alpha Kappa Psi; Quadrangle Club 3; Social Committee 1; Marshal 3; Commerce Association; *Hatchet* 1.

CARLYSLE THOMAS, JR.—Chapter Secretary; Glee Club 1, 2, 3; Student Life 1, 2, 3.

HERBERT ROSS — Chapter Historian; Band 1, 2; Social Committee 1; Activities Committee 2; Rush Committee 1.

CHARLES CONRAD—Chapter Guard; Student Life 1; Rifle Club 1, 2, 3, 4; Junior Rifle Team 1, 2; Intramural Boxing; Little Theatre 2, 3; Pershing Rifles 1, 2, 3; Second Lieutenant Pershing Rifles 3; A. S. M. E.; Scabbard and Blade.

EDWARD MCKEAN—Chapter Marshal; Little Theatre 2; Bears 2; Sophomore Vigilance Committee 2; Rush Committee 2.

RICHARD TAYLOR—Chapter Marshal; Little Theatre 1, 2; Sophomore Vigilance Committee 2.

WALTER A. ERNST — Comptroller; House Manager; Commerce Association; Alpha Kappa Psi.

WASHINGTON UNIVERSITY

JACK C. CONREUX—Past Chapter President; Vice President 3; Alumni Representative; Delegate to Bigwin Conclave; Chairman National Hell Week Committee; Sophomore Vigilance Committee 2; Basketball 1, 2; Junior Prom Committee 3; Law Council 3; Pan Hellenic Representative 2, 3, 4, 5; President Pan Hellenic Association 5; Bears 3, 4, 5, Treasurer 4, President 5; Cheer Leader 4, 5; Head Varsity Cheer Leader 5; Quadrangle Editor *Hatchet* 4; Quadrangle Club 3, 4, 5; President Senior Class 5; Chairman Senior Prom 4; Campus Social Committee 5; Campus Y. M. C. A. Committee 5; Henry Hitchcock Law Club 3, 4, 5; Phi Alpha Delta.

LOUIS THYM—Band 1, 2, 3; Band Leader 2, 3; Home Coming Committee 2, 3; Chairman Social Committee 2, 3; Scabbard and Blade.

VICTOR LOTTMAN—*Hatchet* 1; Freshman Mixer 1; Sophomore Honors 2; Vigilance Committee 2; Alpha Kappa Psi; Cheer Leader 3; Beta Gamma Sigma; Omicron Delta Gamma (Artus).

EMMETT SENN — Freshman Football; Varsity Football 2, 3; Vigilance Committee 2; Freshman Track; Track.

Bronson Corbett — Sergeant-at-Arms Freshman Class; Freshman Debate Squad; Varsity Debate Squad; Rifle Club 1, 2; Little Theatre 1, 2; Quadrangle Club 1; Lock and Chain 2; Engineers' Day Committee 2; Debate Council 2; Kappa Phi Sigma 1, 2; President Kappa Phi Sigma 2.

J. Deisher Burton—Spanish Club; Architectural Club; Scarab; Manuscript 1, 2; Quadrangle Club; Chapter Scholarship Award; Scrap Book Committee.

Lyndell Conreux—President Senior Law Class 5; Henry Hitchcock Law Club; Law Council 3; Glee Club 3, 4; Quadrangle Club 3; Kappa Phi Sigma; Phi Alpha Delta.

Kenneth Koechig—Sergeant-at-Arms Junior Law Class; Delta Sigma Pi; Phi Alpha Delta.

Jack Rawlins—Assistant Comptroller; Beta Upsilon Tau Tau.

Randolph Weber — Chapter Intramural Athletics Manager; Intramural Debate; Social Committee 3; Delta Theta Phi.

Woodruff Marsalek—Glee Club 1; Intramural Debate 1.

Bob Mueller—Glee Club 1; Rifle Club 1; Little Theatre 1.

Louis Horton — Student Life 1; *Hatchet* 1; Quadrangle Club 1.

Edward Lyman—Little Theatre 1; Dirge 1; Glee Club 1.

Jack Ellis—Engineers' Day Committee 1.

James Stevenson—Glee Club 1, 2; Fencing 1; Band 1, 2; Y. M. C. A. 1; Little Theatre 2.

Winfred R. Kamp—Glee Club 1, 2.

John Brennad—Pershing Rifles 1, 2.

Marshall Mitchell—President Middle Law Class 5; Varsity Debate 1, 2, 3, 4, 5; Phi Alpha Delta; Delta Sigma Rho; Pi Kappa Delta; Kappa Phi Sigma; President Kappa Phi Sigma 5; Cambridge Debate Team; Basketball 1; Bears; Men's Pan Hellenic Association 3, 4, 5; Oxford Debate Team; Debate Council; Law Council; Student Council; Business Manager *St. Louis Law Review;* Associated Students' Advertising Bureau.

Dave Campbell — Freshman Track; Track; Little Theatre.

Barney Morris—Quadrangle Club 1; Little Theatre 1; Band 1; Rifle Club 1.

Manfred Duercabb—Freshman Track; Track.

Ira Harrington—Band 1.

Graf Boepple—Bears.

George Hess — Chapter Guard 3; Freshman Football; Freshman Prom Committee; Vigilance Committee; Junior Prom Refreshments Committee; Kabah; Architectural Engineering Society.

——— Σ Φ Ε ———

★ KANSAS ALPHA

Mack Littrell—Chapter President; Varsity Baseball; Intramural Basketball and Baseball; "B" Club.

Elton Peterson—Varsity Football, Baseball and Track; Intramural Baseball; "B" Club.

Merrill Liston—Alpha Delta Sigma; Varsity Basketball and Tennis; Intramural Basketball.

Richard Garrett—

Fred Mitchell—Varsity Golf; Intramural Basketball.

Eugene McMillan—Varsity Football; Intramural Basketball and Baseball; "B" Club.

Arlan Wilkinson—Chapter President-elect; Varsity Football, Baseball and Track; Intramural Basketball and Baseball; "B" Club.

BAKER UNIVERSITY

Dillon Neal—Chapter Vice President; Chapter Comptroller; Debate; Varsity Baseball; Intramural Basketball and Baseball.

Marion Martin—Chapter Guard.

Melvin Cammack—Oxford Club; Varsity Tennis; Debate; "B" Club; Alpha Delta Sigma.

Howard Wogan—Chapter Secretary; Varsity Football and Basketball; Intramural Baseball; "B" Club.

Joyce Wilson—Chapter Master of Ceremonies; Dramatics; College Men's Quartet and Choir.

Waldo Tate—Chapter Marshal; Chapter Historian-elect; Varsity Track; Intramural Basketball and Baseball; "B" Club.

Lawrence Miller—Chapter Marshal; Intramural Basketball and Baseball.

JAMES CORDRAY — Varsity Basketball and Baseball; Chapter Historian; Intramural Baseball; "B" Club.

GALEN ANDERSON—Varsity Football and Track; Intramural Basketball and Baseball; Chapter Master of Ceremonies-elect; "B" Club.

WILLIAM MORGAN—Dramatics; Debate; Chapter Historian-elect; Editor Sig Ep *Wildcat*.

LEROY TODD—Chapter Vice President-elect; Varsity Track; Intramural Basketball and Baseball.

DENNIS DORSEY—Chapter Secretary-elect; College Choir and Orchestra; Inter-Religious Council.

JAMES DART—Chapter Marshal-elect; College Band and Orchestra; Student Swimming Instructor.

JOHN BALKE—

ERNEST JOHANNING—Intramural Basketball and Baseball.

GEORGE CORN—Chapter Guard-elect; Intramural Basketball.

LLOYD HOGAN—Assistant Comptroller-elect; University Press; Intramural Baseball.

JAMES RUSSELL—Chapter Marshal-elect; College Men's Quartet, Choir and Band.

PAUL SUTORIS—College Band.

FRED SELLS—Varsity Baseball; Intramural Basketball and Baseball; "B" Club.

WILLIAM GRAFRATH—Varsity Football and Track; Intramural Basketball.

FRANCIS SECREST—Intramural Basketball.

HOWARD STOCK — Varsity Football; Freshman Basketball; Intramural Basketball; "B" Club.

FRED GHRIST—Varsity Football and Track; Freshman Basketball; Intramural Basketball.

HENRY STREATOR—Varsity Football; "B" Club.

MERRILL THOMAS—Varsity Football and Baseball; Intramural Basketball and Baseball.

HOWARD WHEAT—Varsity Football and Baseball; Intramural Basketball and Baseball.

—— Σ Φ Ε ——

★ KANSAS BETA — KANSAS AGRICULTURAL COLLEGE

LOT F. TAYLOR—Alpha Zeta; Gamma Sigma Delta; Agricultural Economics Club; Ag Association; Phi Delta Kappa; Intramural Athletics.

W. GRANVILLE NICHOLSON—Alpha Zeta, Treasurer 4; Student Council, Treasurer 4; Ag Association, President 4; Block and Bridle, President 4; Scarab; Friars; Senior Livestock Judging Team; Meats Judging Team 4; Pledge President 2; Rush Week ;Captain 3; Chapter Marshal 4 Freshman Track; Intramural Baseball.

E. LEE ANDRICK—Scabbard and Blade; "K" Fraternity; Varsity Track 3, 4; R. O. T. C. Captain; Intramural Athletics.

EARL D. TEFERTILLER—Chemical Club, Secretary-Treasurer 4; Intramural Athletics.

W. DALE SANDFORD—Y. M. C. A. Cabinet; Scabbard and Blade; Cosmopolitan Club; Vice President 3; R. O. T. C. Captain 4.

GEORGE S. BROOKOVER—President 3, 4; Pax; Scarab; Junior and Senior Livestock Judging Teams; Manager Vox Pop Political Party; Ag Barnwarmer, Treasurer 4.

ELBERT W. SMITH—Alpha Kappa Psi; Senior Men's Pan Hellenic; Comptroller 3, 4; Manager Aggie Orpheum; "Subway Express."

NILES F. RESCH—American Institute of Architecture Design Prize 4; Gargoyle Club, President 4; Pi Epsilon Pi, Vice President 4; Engineer's Open House Committee 3; *Kansas State Engineer* Staff; Secretary 4; Conclave Delegate 3.

PAUL E. BROOKOVER—Varsity Football 4; Steel Ring; American Society of Mechanical Engineers, Vice President 4; Chapter Marshal; Pledge Master 3.

F. LEROY KEPLEY—Varsity Football and Wrestling; Engineer's Open House Committee; Intramural Athletics.

ARTHUR MCCLEERY—Sigma Tau; Varsity Swimming 4.

D. NOEL LEAGUE—Alpha Kappa Psi; Webster Literary Society.

HOWARD A. COLEMAN—Phi Kappa Phi; Sigma Tau, Vice President 4; Steel Ring, President 4; Varsity Track 3, 4; Band 1, 2; Glee Club 2, 3.

RALPH C. HAY—Alpha Zeta; Sigma Tau; Steel Ring; *Kansas State Engineer* Staff; Chapter Historian 2; Social Committee Chairman.

FRITZ G. KNORR—Phi Epsilon Kappa, President 4; Chapter Guard 4; Pledge Master 4; Varsity Football and Wrestling.

JOHN D. WOODRUFF—Chapter Secretary; *Kansas State Engineer* Staff; Editor *The Hoop of Steel* 2.

JOHN D. TEDROW—Chapter President; Scarab; Pax; Alpha Kappa Psi, Secretary.

LLOYD L. VROOMAN—American Society of Mechanical Engineers; Rifle Team.

CLAUDE JOHNSON—Alpha Kappa Psi.

HARRY W. HINCKLEY—Varsity Track (record holder in 220-yard low hurdles); Phi Mu Alpha.

SAMUEL G. UNGER—Pledge Vice President; Intramural Athletics.

W. HADEN HOBBS—Varsity Baseball Squad; Intramural Manager; Rush Captain.

MAURICE L. DUMARS—*Kansas State Collegian* Sports Editor; Sigma Delta Chi, President; Y. M. C. A. Cabinet; Sophomore Class Historian; *Brown Bull* Board; *Kansas State Collegian* Board; Pan Hellenic Publicity Committee; Chapter Historian; Editor *The Hoop of Steel;* Assistant Rush Captain; Social Committee; Intramural Baseball.

FRANCIS W. CASTELLO—Ag Association; Dairy Club; Varsity Track.

ROBERT C. BESLER—Phi Kappa Phi Recognition; Freshman Pan Hellenic; Chapter Historian 2; *Kansas State Engineer* Staff; Intramural Athletics.

LAWRENCE R. DANIELS—Block and Bridle; Varsity Track.

KENNETH U. BENJAMIN—Pi Epsilon Pi, Secretary; Vice President; *Kansas State Engineer* Staff; Freshman Wrestling; Intramural Athletics.

ELWYN S. SHONYO—Phi Kappa Phi Recognition; Y. M. C. A.; Hamilton Literary Society; Kansas State Aeronautical Association; Band.

GLEN CRABB—Y. M. C. A.; Naval Academy Appointment; Intramural Athletics.

ROBERT HODGSON—Vice President Ag Association; Alpha Zeta; Kansas State Aeronautical Association.

WESLEY WEISHAAR—Freshman Pan Hellenic, President; Freshman Track; Intramural Athletics.

KENNETH HARTER—Pledge President; Freshman Pan Hellenic; Y. M. C. A. Committee; Football Numeral; Wrestling.

WARD SOURK—Pledge Marshal; Intramural Athletics.

RALPH GRAHAM—President Freshman Class; Freshman Football Captain; Freshman Basketball; Intramural Athletics.

VIRGIL COWAN—Y. M. C. A.

JOHN HESTER—Pledge Vice President; Intramural Athletics.

—— Σ Φ Ε ——

★ KANSAS GAMMA

UNIVERSITY OF KANSAS

GREEVER P. ALLEN—Chapter President '30-'31; Vice President Pan Hellenic Council; Vice President Pi Epsilon Pi; Pachacamac.

LESTER FISHER, JR.—Chapter President '31-'32; University Horseshoe Champion; Pachacamac; Dean's Honor Roll.

ROGER KRUSE—Chapter Comptroller; Varsity Football and Swimming.

RALPH RENO—Chapter Comptroller '30-'31; Pan Hellenic Council; Senior Cake Walk Manager; Dean's Honor Roll.

GLENN DECKER — Chapter Marshal; Rush Chairman; Activities Chairman; Scabbard and Blade; Mortar and Ball; Pan Hellenic Council; A. S. C. E.; Captain R. O. T. C.

HARRY RASH—Union Operating Committee; Phi Epsilon Pi.

ROSS MILLER—Varsity Wrestling.

CHARLES L. MARSHALL—Social Chairman; Chapter Secretary; Varsity Baseball.

DON LATHROM—Vice President; Varsity Football.

JOHN W. MCKINNEY—Chapter Historian; A. I. E. E.

EDWARD FISHER — Chapter Marshal; Kappa Eta Kappa; Vice President Engineering Council; Dean's Honor Roll; A. I. E. E.

RALPH HILLER—

ROBERT PUSEY—

LAWRENCE PLATT—A. S. M. E.; Chapter Guard.

John Madison—Varsity Football; Varsity Basketball; All-Sig Ep Football Team.

Harold Fairhurst — Scabbard and Blade; Lieutenant R. O. T. C.

Emmette Hagerty—

Hugh Hays—

John Allen—Fencing Team.

Barrick Wilson—Phi Beta Pi; Dean's Honor Roll.

John Douglas—Fencing Team.

Chiles Coleman—Intramural Manager; *Jayhawker* Staff; *Sour Owl* Board.

William Jones—

James Murphy—

——— Σ Φ E ———

★ ARKANSAS ALPHA — UNIVERSITY OF ARKANSAS

Charles Treadway—Scabbard and Blade; Chapter Marshal; Glee Club.

Hugh Hurd—Scabbard and Blade.

Raymond Gibson—Chapter President; Blue Key; Football; Basketball; Senate.

Tom Millard—Blackfriars; Glee Club; Arkansas Boosters' Club.

Everett Burns—Phi Nu Eta, President A. D. A.; Scabbard and Blade; Chapter Guard.

Kavanaugh Bush—Chapter Comptroller; Chapter President; Rush Captain; Varsity Debate; Arkansas Boosters' Club; Treasurer Associated Students; Student Senate; Tau Kappa Alpha; Debate Club; Radical Club; Phi Mu Alpha; Phi Alpha Delta; Blue Key; Glee Club; Interfraternity Council.

T. E. Presley—Chapter President; Chapter Vice President; Chapter Secretary; A. S.. C. E.; G. E. S.

J. N. Hout—Arkansas Boosters' Club; Chapter Marshal; Chapter Vice President; Rush Captain.

Tom Murphy—Chapter Guard; Basketball; Football; Track; President Freshman and Sophomore Classes; Chapter Secretary.

Reuben Owen—Comptroller-elect.

Ralph Rea—Varsity Debate; Tau Kappa Alpha; Radical Club; Zoology Club; Chapter Historian.

Dennis Patton—Debate; President Phi Alpha Delta; Aztec; Windmill; Law Librarian.

Rudolph Setzler—Phi Nu Eta; Secretary A. D. A.

Kirby Arnold—Alpha Zeta.

Tom Simpson—Track.

Leslie Nations—Track; Football.

Ross Mauney—Football; Student Senate; Senator from Agricultural College.

Paul Arnold—Scabbard and Blade.

Roy Keeling—Scabbard and Blade.

C. A. Brown—Scabbard and Blade.

——— Σ Φ E ———

★ OKLAHOMA ALPHA — OKLAHOMA A. & M. COLLEGE

Gerald T. Curtin—Chapter President '30-'31; President-elect '31-'32; President "O" Club; President-elect Student Association; Football '29-'30; All-Sig Ep Football Team '29-'30; Ruf-Nex; Intramural Baseball; Student Senate; College President's Senior Reception Committee.

William Dale—

John Diveley—Freshman Football; Intramural Boxing; Interfraternity Track.

Thomas Dennis—Pi Epsilon Pi; Marshal; Rushing Committee.

Lawrence Fink—Freshman Track; Interfraternity Track.

Conrad Fisher—Football '29-'30 "O" Club; Intramural Baseball; Interfraternity Track.

James George—A. S. C. E.; Pi Epsilon Pi; Engineering Society; Interfraternity Council.

Donald Golden—Pi Epsilon Pi; Marshal; Intramural Swimming; Interfraternity Track; Chairman Activities Committee.

Lloyd Green—

John W. Hemphill—A. S. M. E.; Wrestling 2, 3, 4; Intramural Boxing; "O" Club.

Ben Hill—Intramural Swimming.

James Johnson—

Herbert M. Logan—A. S. M. E.; Engineering Society; Players' Club; Phi Mu Alpha; Historian; Y. M. C. A.; Band; Rushing Committee; Interfraternity Track.

HARRY LONG — Editor *Aggrievator; Daily O'Collegian* Staff; Chapter Vice President; Press Club; Board of Publications; *Redskin* Staff; M. S. Club.

JESS D. MATLOCK—Interfraternity Baseball.

HUGH W. PATTERSON—Vice President Pi Epsilon Pi; Band; Varsity Club; Intramural Baseball; Social Committee.

CLETUS G. PRUITT—Chapter Rifle Team; Interfraternity Track.

HARRY E. STONE—President Freshman, Sophomore, Junior Classes; President-elect Senior Class; Pi Epsilon Pi; Pan Hellenic Council; Member-elect Student Union Building Board.

THOMAS UTTERBACK—Players Club; Rush Captain; *Redskin* Staff; Chamber of Commerce.

IKE WEBB—President-elect Sophomore Class; *Aggrievator* Staff; *Daily O'Collegian* Staff.

DUGAN D. WHITING—Chapter Guard.

HAROLD WILLIAMS—

ALLEN WILLIAMSON—

EARL ANDERSON—Sigma Tau; A. S. C. E.; Engineering Society.

CLIFFORD ARMSTRONG—Pi Epsilon Pi; Interfraternity Basketball.

LEWIS ARMSTRONG—Graduate Student.

RAY BOATWRIGHT—Pi Epsilon Pi; Glee Club; Chapter Secretary; Interfraternity Track.

MARVIN K. BRUMMETT—Pi Epsilon Pi; Fouraggere.

RAYMOND H. CROWE—Secretary Pi Tau Sigma; President Theta Alpha Phi; Secretary-Treasurer Players' Club; Secretary-Treasurer Senior Class '31; Vice President Junior Class '28; Stage Manager '28; Y. M. C. A.; Knights of Saint Pat; President A. S. M. E.; Engineering Society.

CLARENCE BERRYMAN—President Student Senate '30-'31; "O" Club; Wrestling 1, 2, 3; Vice President Student Association.

—— Σ Φ E ——

★ TEXAS ALPHA — UNIVERSITY OF TEXAS

JAP H. ARNOLD—President Freshman Class '25-'26; Reporter *Daily Texan* '31; Athenaeum Literary Society '31; Chapter Golf '31; Chapter Horseshoes '31; Chapter Swimming '31.

OTIS S. BOWERS—Freshman Basketball '28-'29; Varsity Basketball '29-'30-'31; Chapter Golf '28-'29-'30; Chapter Basketball '31; Chapter Handball '31; Chapter Baseball '31; Chapter Swimming '31.

A. LIVINGSTON BRAWLEY—A. S. C. E.; Chapter Baseball '31.

JIM L. BRIDGES—Hogg Debating Club; Ex-Tarletonite Club; Chapter Tennis, Baseball and Track.

WALTER H. BUTZ—Newman Club; Freshman Football '29-'30; Swimming Club; Chapter Tennis, Baseball, Basketball and Track.

JIM G. CALLIHAN—S. W. Geological Society; Sigma Gamma Epsilon; Chapter Baseball.

JACK COLLIGAN—Newman Club; McLaurin Law Society.

C. C. CONVERSE—Glee Club; Curtain Club.

J. THEODORE COTTLE — *Independent* Golf Champion '28-'29; Chapter Golf and Baseball.

J. RODMAN CUTLER—Chemistry Club; Chapter Intramural Manager '29-'30; Historian '29-'30; Chapter Baseball, Basketball, Track and Horseshoes.

LEWIS M. DICKSON—Hogg Debating Society; Freshman Baseball, Basketball and Football.

ED C. FERRIS—Y. M. C. A.; Athenaeum Literary Society.

CLAUDE O. FLETCHER—Southwest Geological Society; Sigma Gamma Epsilon; Chapter Track '28-'29-'30; Chapter Baseball '30; Chapter Track '28-'29-'30.

R. NELSON FULLER—Glee Club; Assistant Issue Editor *Daily Texan* '30; Chapter Tennis, Baseball and Basketball.

PHILLIP R. GILBERTSON—Y. M. C. A.; Wesley Players '26-'27-'28; President Louisiana Club; Freshman Basketball '26-'27; Freshman Tennis '26-'27; *Business Journal;* Varsity Tennis; Chapter Guard; Department Champion of Tennis.

B. FRANKLIN GRAHAM—Hogg Debating Society; Y. M. C. A.; Chapter Basketball, Swimming, Handball and Tennis.

JOHNNIE J. HALLEY—Hildebrand Law Society; Baseball.

JAMES G. HARALSON—Freshman Football '29-'30; Chapter Swimming, Baseball, Track and Tennis.

HORACE M. KEMP—Hogg Debating Society; Staff Reporter *Daily Texan;* Chapter Baseball; Chapter Marshal.

FRED H. KORTH—Chapter President '29-'30-'31; Interfraternity Council '29-'30-'31; Conclave Delegate '30; Chapter Baseball '30; Hildebrand Law Society; Judiciary Council '30-'31.

WENDELL E. LITTLE—Chapter Vice President; Glee Club; Hogg Debating Society; Member Inter-Club Debate, winning Team '30-'31; Economic Forum.

CECIL E. MCNUTT—Freshman Football '28-'29; Varsity Football '29-'30; Chapter Baseball '29-'30; Chapter Baseball and Handball.

ELVIS W. MEINERS—Y. M. C. A.; A. S. M. E.; Glider Club; Aeronautical Society; Chapter Handball, Baseball and Horseshoes.

W. CURTIS NUNN—Chapter Historian; Student Assistant in History; History Club.

T. ROLAND PARRETT—Camera Club; Antheneaum Literary Society; Chapter Baseball and Track.

J. CLARKE PETET—Antheneaum Literary Society; Chapter Basketball and Track '26-'27; Delta Sigma Pi.

FRANK G. POSEY—A. S. M. E.; Longhorn Band '27-'28-'29; Aeronautical Society; Vice President Junior Engineering Class '29-'30; Glider Club; Beta Tau Upsilon; President Engineering School; Basketball.

DAVID H. RAWLINS—Freshman Baseball '25-'26; Comptroller '30-'31; Fraternity Baseball and Basketball.

E. ALBERT RACHAL—A. S. M. E.; S. W. Geological Society; Chapter Baseball and Track '31; Freshman Football '28-'29; Beta Tau Upsilon; Chapter Marshal.

L. DRISKELL ROBERTS—Freshman Baseball '28-'29; Varsity Baseball '29-'30-'31; S. W. Geological Society.

BYARD P. SMITH—Anthenaeum Literary Society; Newman Club; Tennis.

SURSE J. TAYLOR—Spanish Dramatic Club '27-'28; Texas Swimming Club '27-'28-'29; Chapter Swimming Team '27-'28-'29.

JAMES J. TEELING—Newman Club; Student Assembly '29-'30; Chapter Basketball and Baseball.

MARVIN C. TURNER—A. S. C. E.

GEORGE R. URQUHART—Glee Club.

JOE R. WISEMAN—Chapter Track '28-'29; Chapter Baseball and Track.

—— Σ Φ E ——

★ COLORADO ALPHA

UNIVERSITY OF COLORADO

ARTHUR L. AIKIN—Operetta 2, 3, 4; Pi Epsilon Pi 3, 4; Intramural Marshal 2; Vice President 3; Touchball 1, 2; Track 2.

GORDON BARTLEY—Intramural Track 1; Golf 1.

WILLIAM BLOOD—Freshman Football 1; Operetta 1; Scimitar; Intramural; Marshal 1; Wrestling 1.

PAUL BRADLEY—Football 1, 2, 3; Basketball 3; "C" Club 2, 3; Scimitar; Sumalia; Intramural Track 1, 2, 3; Basketball 1, 2; Touchball 1, 2, 3; Baseball 1, 3; Kittyball 2.

ED C. BRAY—Varsity Tennis 4; "C" Club 4; Intramural Tennis 2, 3; Tennis Champion 3.

GEORGE A. BROWN—Delta Sigma Pi 2, 3; Golf 1, 2, 3; Golf Captain 3; "C" Club 2, 3; Intramural Touchball 1, 2, 3; Baseball 1, 2, 3; Handball 2.

FRED BOYDSTON—Intramural Wrestling 1; Track 1.

CHARLES BUCKLAND—Baseball 2, 3, 4; Operetta 3, 4; "C" Club 3, 4; Intramural Touchball 2, 3, 4; Basketball 1, 2, 3, 4; Wrestling 2, 3; Track 1, 2, 3, 4.

J. MALCOLM CLAGETT—Tau Beta Pi; Alpha Chi Sigma; "C" Club; Wrestling 3, 4, Captain Intramural Wrestling 2; Touchball 2, 4; Chapter Guard 3; Executive Council 3, 4.

RODNEY D. CHAMBERLAIN—Operetta 1; Pi Epsilon Pi Vaudeville 1.

GENE CURLEE—Tau Beta Pi; Intramural Basketball 2, 3; Basketball Captain 3; Volleyball 2, 3; Chapter President 4.

ALEXANDER DE SCHWEINTZ—Varsity Fencing 1; Pi Epsilon Pi; Fencing Club 1; Intramural Marshal 1; Tennis 1.

DONALD DOWIS—Freshman Football 1; Intramural Volleyball 1; Basketball 1.

FORREST EWING—Baseball 1, 2, 3, 4; Baseball Captain 4; Sumalia.

N. C. FARNWORTH — Homecoming Plays 1; Operetta 1; Little Theatre Plays 1; Pi Epsilon Pi Vaudeville 1; Senior Play 1; Intramural Swimming, Volleyball.

CARLETON M. FIELDS—Band 1; Intramural Golf 1.

EDWIN FOSTER—Intramural Boxing 1, 2; Wrestling 2; Track 1, 2, 3.

ALBERT FRYE—Intramural Tennis 4.

FRANK E. GOEHRING—Sigma Tau; Chi Epsilon; Tau Beta Pi; Intramural Touchball 2, 3; Boxing 1, 2; Baseball 1, 2, 3; Track 2, 3; Chapter Secretary 3.

CHARLES HALL—Operetta 1; All Men's Vaudeville 1; Intramural Wrestling 1; Track 1; Kittyball 1; Volleyball 1; Touchball 1.

GERALD T. HART—Senior Play 1 Little Theatre 1, 2; Players Club 2, 3; Colorado Stagers 2; Honor Member 3; Denver Manager Operetta 2; Business Man 3; Pi Epsilon Pi; Delta Sigma Pi; Delta Sigma Pi Treasurer 3; Chairman P. E. P. Vaudeville 3; Intramural Touchball 1; Tennis 1; Boxing 1, 2; Social Committee 1, 2; Social Committee Chairman 3; Chairman Homecoming Decorations 2, 3.

EMMETT IRWIN—Freshman Football 1; Intramural Touchball 1, 2; Swimming 1, 2; Swimming Captain 2; Softball 2; Track 2; Baseball 1, 2; Boxing Captain 2.

WALTER S. JOHNSON—Fencing 1.

FLOYD JOY—Intramural Boxing 1, 2; Track 1; Rush Captain 3.

MERLE LEFFERDINK—Freshman Football 1; Football 2; Basketball 1, 2; Scimitar; Intramural Track 1, 2; Basketball 1; Kittyball 2.

JOHN M. LONG—Band 1, 2.

CHARLES MACKEY—Kappa Kappa Psi 2; Band 1, 2; Mu Sigma Chi 2; Symphony Orchestra 2.

J. D. MCCONNELL—Sigma Tau; Sigma Delta Psi; Little Theatre Plays 2, 3; Operetta 2; Intramural Basketball 1, 2, 3; Track 1, 2, 3, 4.

J. D. MCCONNELL—Touchball 2, 3, 4; Baseball 1, 2; Kittyball 3, 4.

HAROLD C. MICKEY—President School Business Administration 4; Pi Epsilon Pi 2, 3, 4; President Pi Epsilon Pi 4; Delta Sigma Pi 2, 3, 4; Delta Sigma Pi Treasurer 4; President House Managers Association 4; Intramural Social Chairman 2; Rush Chairman 3; Treasurer 4.

LAVERNE F. MOCK—Intramural Touchball 1; Swimming 1; Track 1.

WILLARD MOORE—Intramural Touchball 1, 2, 3; Boxing 1, 2, 3; Boxing Captain 2; Kittyball 1, 2, 3; Chapter Marshal 1; Social Chairman 3; Rush Captain 3.

RICHARD MORRIS—Band 1, 2; Intramural Track 1, 2.

LESTER S. NEWELL—Varsity Baseball Manager 3; Intramural Touchball 3; Tennis 3; Kittyball 3.

ROBERT O. NEWSOME—

STANTON PALMER—*Colorado Engineer* 2; Intramural Debating 1, 2; Touchball 1, 2; Baseball 2; Softball 1; Track 1, 2.

VINCENT G. REYNOLDS—Band 1; Operetta 2, 3; Colorado Stagers 2, 3; Intramural Touchball 1; Basketball 1, 2; Kittyball 1, 2; Baseball 1, 2; Volleyball Captain 2; Handball Singles 2; Handball Doubles Champs 2; Track 1, 2, 3.

JOHN H. ROBINSON—Football 2, 3; Track 2, 3, 4; Operetta 3, 4; Sigma Delta Psi; Ski Club; Band; "C" Club 3, 4; Intramural Track 1, 2; Wrestling 2, 3, 4; Baseball 1, 2.

DORR ROUBOS—Freshman Football 1; Basketball 1; Baseball 2; Intramural Basketball 2; Baseball 2.

ALBERT RYAN—Colorado Gamma 1, 2, 3; Chapter Historian 4; Kittyball 3.

PAUL M. SAWYER—Football 1, 2, 3; Football Captain-elect; Heart and Dagger; Sumalia; Interfraternity Council; Junior Prom Committee; Sophomore Prom Committee; Sophomore Cop; "C" Club 1, 2, 3; "C" Club, Vice President-elect.

ELMER A. SCHWALM—Frosh Football 1; Football 2; Baseball 1, 2, 3, 4; Baseball Captain 3; Eta Kappa Nu; Secretary Combined Engineers 4; Sophomore Police; Sophomore Prom Committee; Sumalia; Intramural Track 1, 2, 3, 4; Touchball 2, 3, 4; Basketball 2, 3, 4; Wrestling 3, 4; Handball 3, 4.

KEITH V. SEAVY—Intramural Boxing 2, 3; Secretary 3.

WILLIAM H. SHATTUC—Delta Sigma Pi

3; Manager Wrestling 2, 3; Freshman Manager 1; Operetta (Make-up) 1, 2; Players Club 1, 2; *Coloradoan* Staff 1, 2; "C" Club 3; Intramural Wrestling 1, 2.

RUDOLPH L. STAAB—Freshman Football 1; Washburn Pharmaceutical Society 1, 2; Intramural Baseball 1, 2; Track 1, 2.

RAYMOND STENZEL—Freshman Football 1; Intramural Basketball 1.

STEWART SHAFER—Basketball 1; Intramural Debating 1, 2; Baseball 1, 2; Track 1: Basketball 1.

ROLAND SWEDLAND—*Silver and Gold* 1, 2, Feature Editor 2; *Coloradoan* 1, 2, Photographic Editor 2; Editorial Staff *Dodo* 2; Chapter Historian 2; Executive Council 2.

G. W. TURMAN—Operetta; Little Theatre 1, 2; Gym Team 1, 2; *Colorado Engineer* 1; Pi Epsilon Pi Vaudeville 2; Rythm Circus.

PAUL M. WARNICK—Freshman Football 1; Chapter Guard 2; Touchball 2; Basketball 2; Baseball 3.

WILLIAM A. WARNICK—Frosh Football 1; Basketball 2, 3, 4; "C" Club 3, 4; Pi Epsilon Pi 2, 3; Intramural Touchball 2, 3, 4; Basketball 1, 2, 3, 4; Baseball 1, 2; Chapter Marshal 2; Vice President 3; President 4.

ALVIN C. WHITESIDE — Intramural Kittyball 3, 4; Track 2, 3.

GEORGE O. WILLIAMSON—

HOWARD YOCUM—Baseball 1.

——— Σ Φ Ε ———

★ COLORADO BETA

LOUIS MIDDLEMIST—Scarab 3, 4; Chapter Treasurer 3; Vice President 4; Student Commission 4; Intra-School Council 3; Intrafraternity Council 2, 3, 4; President 4; *Kynewisbok* Editor 3; Leaders Council 4; Student Body President 4; Board of Publications 4.

CHARLES HERZOG—Band 1, 2, 3; Press Club; *Kynewisbok* 2, 3; Clarion 1, 2, 3; Quill Club 2, 3, 4; Senior Class Treasurer 4; Leaders' Council 4; Manager Intramural Athletics 3; Chapter President 3; Chairman Rushing Committee 3; Fraternity Track, Indoor Baseball; Scarab Secretary 4; Board of Publications Secretary 3.

PAUL HILL—Fraternity Indoor Baseball; Quill Club.

CHARLES BRUNTON—School of Commerce; Drama Club 1; Tradewinds 2, 3; Vice President Senior Class.

ESTEY REED—

JOHNSON CURTIS — Clarion; Chapter Historian 1; Assistant Editor Chapter Paper; Publicity Committee 1; Fraternity Wrestling, Track, Basketball.

WILLIAM MCCABE—Fraternity Wrestling, Track, Baseball.

DURON CAMPBELL—Fraternity Wrestling.

CHARLES MOORE—Commerce Basketball; Fraternity Baseball.

WILBORN CLINE—Commerce.

WAYNE BENNETT—Varsity Track 1;

DENVER UNIVERSITY

Band; Fraternity Wrestling, Track, Baseball, Basketball.

CLARENCE MERRIMAN — Fraternity Track, Basketball, Wrestling, Indoor Sports.

DAVID CARLSON—Chapter Secretary 2; Rush Captain 2; Fraternity Wrestling, Track, Basketball; Captain Indoor Sports 2.

LAWRENCE BIGGLE—

WALTER HEATH—Drama Club 1, 2; Band; Fraternity Track, Baseball, Wrestling; Marshal 2.

JUSTIN GARGAN—Cheer Leader alternate 2, 3; Social Committee; Rushing Committee; Manager Demonstrations 3.

DERALD SPARKS—Varsity Baseball 2, 3; Fraternity Baseball, Basketball.

WALTER DOESCHER—Drama Club 3, 4; Senior Play 4; Rushing Committee; Editor Chapter Paper; Social Committee 4.

CLEMENT HACKETHAL—

CHARLES BLOUT—Debate 3; Tau Kappa Alpha.

SHERROD EAST—Debate 2, 3; Phi Beta Sigma.

HOWARD WATSON—Fraternity Wrestling, Track, Baseball.

CHARLES LAVERTY—Fraternity Indoor Sports, Wrestling.

CHANCELLOR BRAMBLET — Tennis Champion 3.

RICHARD DRAHN—Fraternity Track, Baseball, Basketball; Social Committee.

George Filmer—Phi Beta Sigma; Mu Beta Kappa; Phi Sigma; Biological Club 4; Fraternity Track, Baseball.

Richard Jorgensen—Freshman Football 1; Baseball 1; Press Club; Chapter Guard; Fraternity Track, Baseball, Basketball, Indoor Sports.

Fred Taylor—Freshman Football 1; Fraternity Baseball, Track, Indoor Sports.

Arlie Cowie—Civic Theatre; Drama Club.

Bruce Daniels—Fraternity Wrestling, Track, Indoor Sports, Baseball.

Sheldon Strong—Pioneer Ski Club; Chapter Treasurer 1; Fraternity Wrestling, Track.

George Miller—Fraternity Baseball, Track, Indoor Sports.

John King—Commerce; Y. M. C. A.; Chapter President 4.

Frederick Tice—Phi Sigma; Biology Club President 4; Mu Beta Kappa; Delta Chi; Zoology Assistant 3, 4; Scholarships Committee 4; Fraternity Indoor Sports, Basketball, Track.

Dudley Steele—Phi Beta Sigma; Phi Lambda Upsilon; Delta Chi; Chapter Guard 3.

Russell Sprague—House Manager 3, 4; Varsity Football 3; Choral Club 3.

William Gaskins—Phi Beta Sigma; Delta Chi; Alpha Mu; Fraternity Wrestling, Track, Baseball.

Gerald Wilsea—Cranston Oratory; Drama 3.

Melvin Conway—Commerce.

William Schneider—Ski Club 2, 3; Band; Fraternity Basketball.

John Dole — Intramural Wrestling, Baseball, Basketball.

Rex Lindon—Freshman Football 1; Wrestling 3; Fraternity Wrestling.

Paul Jones—Sophomore President; Freshman President; Chapter Marshal 2.

—— Σ Φ Ε ——

★ COLORADO GAMMA — COLORADO AGRICULTURAL COLLEGE

Chester R. Howard—Wrestling 3, 4; Baseball 3, 4; Interfraternity Basketball, Baseball, Swimming; Editor *Colorado Forester* 4; Forestry Club; Hikers Club; "A" Club 3, 4; Ski Club; Senior Class Committee; Chapter Secretary; Pi Delta Epsilon; Beta Beta Beta.

John L. Hammond—Frosh Football; Interfraternity Basketball; Howling Sixty; Forestry Club; Wrestling; Chapter Vice President.

William T. Vaughn—Football 1, 2, 3, 4; Baseball 2, 3, 4; Basketball 2, 3; "A" Club; President "A" Club 4; Forestry Club; Student Council; Boxing 4; Chapter President; Senior Class Committee; Assistant Editor *Colorado Forester;* Junior Class Vice President; Senior Class President; Pace Maker.

Herbert W. Cooper—Howling Sixty; Chemistry Club; Chapter Comptroller.

Ray Frisbie—Football 1, 2, 3; Junior Stock Judging Team; Vice President Live Stock Club; Student Council; "A" Club; Secretary "A" Club; Lambda Gamma Delta; Chapter Vice President; Alpha Tau Alpha.

George H. Yowell—Band 1, 2, 3.

Robert L. Morrison—Pi Delta Epsilon; Dramatic Club 1, 2, 3; Collegian 1, 2, 3; Sophomore Class Secretary; Junior Class Vice President; Live Stock Club; Howling Sixty; *Silver Spruce* Staff.

Hal Schwalm—Frosh Football; Howling Sixty; Entomology Club; Interfraternity Council 2, 3; Alpha Zeta; Beta Beta Beta; Interfraternity Baseball; Intramural Boxing; Chapter President.

Milton R. Hayes—Advanced R. O. T. C.; Polo; Wrestling.

Charles D. Patton—Forestry Club; Collegian; Interfraternity Baseball; Intramural Boxing and Wrestling.

Kenneth W. Shanks—Swimming 1, 2; Football 1, 2; Interfraternity Swimming; Basketball and Baseball; Student Council; Interfraternity Council; Chapter Marshal.

Ned Bradford—Interfraternity Baseball; Chapter Marshal.

Kenneth L. Godbey—President Sophomore Class; Track 1, 2; "A" Club; Interfraternity Track.

James C. Douglass—Interfraternity Tennis; Chapter Guard; Historian.

Harold R. Sandberg—Chapter Historian; Interfraternity Baseball.

BERT O. SANDBERG—Interfraternity Baseball; Sophomore Class Boy Treasurer; Student Council.

FREEMAN S. JAMES—

CHARLES E. MEYER—Band 1, 2; Gym Team; Dramatic Club.

WILLIAM J. MAGILL—Frosh Football; Wrestling 2, 3; "A" Club; Live Stock Club; Advanced R. O. T. C.; Chapter Marshal.

GLENN M. PHARO — Interfraternity Baseball; Skiing.

FLOYD CHRISTIANSEN — Interfraternity Baseball; Frosh Football.

ERNEST CAMPBELL—Live Stock Club; Gymnasium Team.

HUBERT B. FIELDS — Interfraternity Swimming.

HOBERT C. RYAN—Frosh Football; Chapter Marshal.

J. ROBERT SCHAFER—Frosh Football; Live Stock Club; Interfraternity Baseball.

STERLING B. VAUGHN—Frosh Football; Interfraternity Baseball; Intramural Wrestling.

JAMES L. HARSH—Ski Club; President Ski Club; Interfraternity Baseball; Intercollegiate Ski Jumping Champion 1, 2.

——— Σ Φ E ———

★ COLORADO DELTA

CARL I. DISMANT—Freshman Football; Business Manager *Orediger* 4; Blue Key; Class Secretary 4; Junior Prom Committee 3; American Institute of Mining Engineers; Chapter President 4.

ELLSWORTH B. WATSON—*Oredigger* Staff 3, 4, Editor 4; *Prospector* Staff 2, 3, 4, Editor 4; Chapter Marshal 2; Chapter Comptroller 4; American Institute of Mining Engineers.

LAWRENCE W. BUCHANAN—Baseball Manager 2, 3; Intramural Basketball, Baseball, Swimming; Chapter Historian 2; Chapter Secretary 3; Sigma Gamma Epsilon; Tau Beta Pi; Mu Eta Sigma; *Oredigger* Staff 2, 3; *Prospector* Staff 2, 3, 4; American Institute of Mining Engineers.

EMIL G. HOLMBERG—Blue Key; Mu Eta Sigma; *Prospector* Staff 3, 4, Editor 4; *Oredigger* Staff 3; Military Ball Committee; American Institute of Mining Engineers.

ARTHUR WILLIAMS—A. B. University of Denver; Band 2, 3; Chairman Rushing Committee; Student Council 4.

VERNON E. RAUKOHL—Basketball 1; Frosh Football; Band 1, 2, 3; Kappa Kappa Psi; Intramural Basketball, Volleyball, Swimming.

WALTER E. BURLESON — Intramural Basketball, Baseball.

ROBERT CRABTREE—Intramural Baseball, Tennis.

RALPH W. O'NEILL—Denver University 1; Basketball 2; Baseball 3; Intramural Baseball, Basketball; Chapter Guard.

COLORADO SCHOOL OF MINES

RALPH E. JOHNSON—Freshman Football; Intramural Basketball, Baseball, Swimming, Tennis; Class Treasurer 1; Chapter Guard 2; Chapter Vice President 3; Theta Tau.

CARL Y. FARRELL—Freshman Football; Intramural Baseball, Basketball; Assistant Football Manager 2; *Oredigger* Staff 1, 2, 3, Managing Editor 2, 3; *Prospector* 3; Interfraternity Council; Student Council.

ERNEST M. BOND—Freshman Football; Football 2, 3; Basketball 1, 2; Captain Basketball 2; "M" Club; Theta Tau; Class Secretary 1; Chapter Guard 3; Intramural Basketball, Baseball.

EUGENE PRESSETT—Freshman Football; Captain Freshman Football; Football 2, 3; Basketball 1; "M" Club; Theta Tau; Class Secretary 2; Class President 3; Intramural Baseball, Basketball, Boxing; Chapter Marshal 2; Chapter Vice President 3; Chapter Comptroller 4.

HENRY T. PUTZ—Freshman Football; Football 2, 3; Baseball 1, 2, 3; "M" Club; Theta Tau; President Mines Christian Association 3; Athletic Council 4; Chapter Marshal 4.

HARVEY S. BENEDICT—Freshman Football; Football 2; Basketball 1, 2; Intramural Basketball, Baseball; "M" Club; Class Treasurer 1; Secretary Mines Christian Assocaition 3.

LEWIS A. HOVEY—Freshman Football; Basketball 3; Intramural Basketball, Baseball, Boxing; Cheer Leader 3; Theta Tau; Blue Key; Chapter Secretary 3; Chapter President 4.

CHARLES D. MICHAELSON—Freshman Football; Football 2, 3; "M" Club; Sigma Gamma Epsilon; Tau Beta Pi; *Oredigger* Staff 2, 3 Assistant Business Manager 3; Editor *Stope* 3; Chapter Historian 2; Intramural Basketball, Volleyball; Chairman Freshman Ball Committee.

DAVID D. BILLING—

FRANCIS X. CAPPA—Freshman Football.

FRANK J. WILLOUGBY—Band 2, 3; Kappa Kappa Psi; Tau Beta Pi; Secretary Mines Christian Association; Chapter Marshal 2; Chapter Historian 3; Intramural Wrestling; Editor *Stope* 2.

ROBERT RIEGEL—Freshman Football; Football 2; Basketball 1, 2; "M" Club; Intramural Basketball, Baseball; Chairman Sophomore Ball Committee 2.

ROBERT COCKLE—Basketball 1; Baseball 1; Intramural Basketball, Baseball, Volleyball, Swimming; Chapter Marshal 2; Chapter Secretary 3.

CHARLES L. PILLAR—Intramural Basketball; *Prospector* Staff 2.

JAMES E. O'KEEFE—Freshman Football; Intramural Boxing; Assistant Editor *Prospector* 2, 3; Chapter Marshal 2.

CHARLES S. THOMAS—Rifle Team 1; *Prospector* Staff 1.

CHARLES A. HULL—Intramural Baseball.

ROBERT HAYES — Assistant Baseball Manager 1; Intramural Wrestling, Volleyball.

ROBERT C. BERGGREN — *Oredigger* Staff 1.

WILLIAM M. BAXTER—Freshman Football; Chapter Guard 2.

WILLIAM W. LITTLE—Intramural Baseball; Chapter Marshal 2.

OTTO EASTLOND—Intramural Wrestling.

WILLIAM H. JOHNSON—Band 1; Chairman Freshman Ball Committee.

ALBERT H. WEIDER—Intramural Wrestling.

HUBERT A. STRINGER—Transfer Birmingham Southern College, Alabama; *Oredigger* Staff 2.

JOHN A. MCCOOL—*Prospector* Staff 1; Rifle Team 1.

PARIS A. LEWIS—Transfer Occidental College, California; *Prospector* Staff 2; Intramural Baseball; Volleyball; Swimming, Basketball; Chapter Historian 3.

HOWARD F. LESLIE—Rifle Team 3; Intramural Baseball, Rifle Team, Boxing.

NEVIN F. WETZEL—Freshman Football; Intramural Baseball.

PAUL A. JENNINGS—Band 1.

EDWIN J. STANLEY—Transfer Bakersfield Junior College, California; Intramural Baseball, Swimming.

—— Σ Φ Ε ——

★ NEW MEXICO ALPHA

UNIVERSITY OF NEW MEXICO

MARVIN BEZEMEK—Chapter Vice President; Pledge Master; Executive Committee.

JAMES BEZEMEK—Theta Alpha Phi; Property Manager Dramatic Club; Cast of "Laff That Off," "The Queen's Husband," "The Clean Up," "The Cradle Song" given by the Albuquerque Little Theater; Sargeant Company D 120 Engineers; Forum Debating Society; Chapter Vice President, Pledge Master, Executive Committee; Intramural Volleyball, Baseball.

HERMAN BREWER—Company D 120 Engineers; Intramural Baseball.

RUFUS CARTER—Sigma Tau; President U. N. M. Branch of American Society of Civil Engineers '30-'31; Editor Engineers' *Lobo* '29-'30-'31; Swimming Team '30-'31; Vice President Engineers' Society; News Editor *Lobo;* Company D 120 Engineers; Cast Senior Play "Two Gentlemen of Verona"; Editor *New Mexico Alphan* '30-'31.

HARDIN CLARK—Letter Freshman Basketball; Chapter Marshal; Engineering Society.

CHESTER CHENNAULT — Assistant Comptroller; Tennis; Track.

FRANK DUBOIS—Freshman Football and Basketball; Intramural Baseball, Volleyball, Track.

ROBERT EARICKSON — Intrafraternity Council; Engineering Society; Chapter Marshal; Activities Committee.

JOHN FRIEDE—Chapter Guard; Intramural Baseball, Volleyball.

MYRON FOSTER—Transfer from New Mexico Agricultural College; Band '28-'

'29-'30; Intramural Baseball; Volleyball; Stunts; Social Committee; Glee Club '28-'29-'30; Baseball; Tennis.

JOHN FARLEY—Social Committee; Band; Transfer from New Mexico Agricultural College; Pre-Dental.

HAROLD GOFF—*Lobo* Staff; Dramatic Club, Cast "Not Quite Such a Goose"; Chapter Historian '29-'30-'31; Stunts; Rush Captain '30; Chairman Social Committee; Executive Committee; Chapter Reporter; Pre-Law Club; Tennis; Rush Chairman '31-'32.

DONALD GILL—Chapter Secretary; Intramural Volleyball, Handball; Scholarship Committee; Athletic Committee; Business Manager New Mexico Alphan.

TOM GILMORE—Chapter Marshal; Band 31; Chorus; Intramural Volleyball, Baseball, Tennis, Basketball.

RUSSELL HOLT—Intercollegiate Debate; Business Manager Forum Debating Society; Dramatic Club; Radio Plays; Intramural Basketball.

JACKSON HOLT—Dramatic Club; Intramural Baseball.

LOYS HAYES—Transfer University of Wisconsin; Physical Director Y. M. C. A.; Intramural Tennis, Volleyball, Handball.

MAX MALONE—Dramatic Club; Forum; Athletic Council; Interfraternity Council; El Circulo Espanol; Swimming Team '31; Staff Sergeant 111th Cavalry '20-'30-'31; Executive Committee; Intramural Volleyball, Baseball.

ARCHIE MCDOWELL — Interfraternity Council; Dramatic Club; Athletic Council '29-'30; Pi Gamma Mu; Pre-Law Club; Chapter President; Winner of Alfred Grunsfield Memorial Scholarship; Pledge Master; Executive Committee.

CECIL MOYES—Transfer from William Jewel College; Sigma Tau; Intramural Volleyball, Baseball, Basketball,, Tumbling.

BERNIE MAYS—Band; Intramural Baseball, Tennis; Orchestra Leader; Composer of new Sig Ep Song.

REGINALD REINDORF—President of El Circulo Espanol; President New Spanish House; Chapter Comptroller.

O. L. PARKER—Football; Intramural Baseball, Tennis; Transfer from Centenary College.

SAM MCPHERSON—American Society of Civil Engineers.

JAMES SADLER—Chapter Guard; Intramural Baseball, Basketball; Second Lieutenant 111th Cavalry and Officers' Reserve Corp; U. N. M. Branch of American Society of Civil Engineers; Engineering Society; Assistant Instructor Physical Education Department; Social Committee; Executive Committee.

TOM TAGGART—President Class '3; University Glee Club; President Dramatic Club '31; Exchange Editor *Lobo;* Junior Prom Committee; Chairman Sophomore Vigilance Committee; Sophomore Representative on Student Council; Sophomore Representative on Honor Board; Medical Detachment 111th Cavalry; Cast "The Clean Up," "The Queen's Husband"; Social Committee; Executive Committee; Chapter Secretary '30-'31; Theta Alpha Phi.

WILLARD SIMPSON—Rush Captain; Intramural Baseball, Volleyball.

FRED WOMACK—Chapter Marshal; Activities Committee; Athletic Committee; Intramural Baseball, Basketball, Volleyball, Stunts.

ROBERT WOODSON—Intramural Debates; Cast "Laff That Off"; Forum; Dramatic Club; Social Committee; Intercollegiate Debate.

LELAND TRAFTON—President University Y. M. C. A.; Band; Intramural Debates; Dramatic Club; Albuquerque Choral Club; Transfer Bemidji State Teachers' College, Minnesota.

MARTIN ZIRHUT—Engineering Society; Scholarship Committee.

ROBERT COY—Track; Tennis; Engineering Society.

ALAN MCGILLIVARY—Intramural Basketball, Baseball, Track.

CHARLES MUIR—Intramural Baseball.

NEIL SIMPSON—Engineering Society; Boxing; Tennis, Intramural Basketball, Baseball.

WILLIE TATE—Intramural Baseball.

ARCHIE PERKINS—Intramural Baseball, Track, Basketball, Volleyball.

——— Σ Φ Ε ———

"Where persons are determined to be anything, they will be!"—*H. B. Stowe.*

★ MONTANA ALPHA

UNIVERSITY OF MONTANA

EDWIN P. ASTLE—Band 1, 2; Newman Club; Press Club; Sigma Delta Chi; Dramatics 2, 3; Editor Chapter Paper 2; Chapter Historian 2; Scholarship and Rushing Committee 2; Associate *Kaimin* Editor.

JOHN E. BILLS—Interscholastic Committee; Track 1, 2; Assistant Football Manager; Bear Paw Vice Presidfent.

THOMAS W. BONNER—Honor Roll 3, 4; Debate Team 3; Law School Association, Chairman Honor Committee; Associate Justice Aber Day Court; Tribune 3; Law Notes 4.

ALBERT G. BROWN—Assistant Football Manager 1; Chapter Historian 1.

BRUCE P. CENTERWALL—Forestry Club; Freshman Football; Intramural Athletics 1, 2, 3; Forestry Baseball 2, 3; Forestry Basketball 2, 3; Chairman of House Decorations Committee 3.

JOHN R. DAHLIN—*Sentinel*, Circulation Manager 1; Assistant Football Manager; Chairman Freshman Dance Committee; Chapter Marshal 1; Social Committee 1; Chapter Golf Team 1.

KARL W. ERICKSON—Band 1, 2, 3; Kappa Kappa Psi; Sergeant-at-Arms 3; Chapter Guard; Chapter Social Committee 2, 3; Dramatics 1.

ROBERT E. FLINT—Press Club; Assistant Football Manager 1, 2; Chapter Marshal 2; Chapter Vice President 3; Golf.

CHARLES S. GAUGHAN—Track 1, 2, 3; Bear Paw; Interscholastic Committee 2, 3; Chairman Decorations 3; Chapter Vice President 2, 3; Social Committee Chairman 2, 3; Alpha Kappa Psi; Delegate to Conclave 3; Interfraternity Council 3; Silent Sentinel.

RAY GIMBLE—Press Club 1, 2.

FRANCIS R. GOOD—Track 1, 2.

CECIL GOOD—Track 1; Dramatics 1; Chapter Marshal 1.

CLIFFORD W. GRIBBLE—Freshman Football; Freshman Baseball; Phi Delta Phi; Clerk 4; *Sentinel*, Business Manager 3; House Manager 3, 4; Law School Association, President 4; Aber Day Court Committee.

ARCHIBALD L. GROVER — Pharmacy Club; Kappa Psi; Rifle Team 1, 2; Track 1, 2, 3, 4, Joint Captain 4; Bear Paw 2; "M" Club; Chapter Guard 2; Cadet Officer R. O. T. C.; French Club; Hi Jinx 3; Scabbard and Blade; Interfraternity Council 3, 4; Silent Sentinel; Hi Jinx Revision Committee 4; N. A. D. C. Prize; "M" Club Trophy Committee; Aber Day Committee; Company Baseball Captain 4.

GEORGE GROVER—Pharmacy Club; Kappa Psi; Welterweight Boxing Champion 1; Track 1, 2, 3, 4; Bear Paw, Vice President; "M" Club; Chapter Marshal 2; French Club, President 3; Class Delegate to Central Board 3, 4; Hi Jinx 3; Traditions Committee 3, 4; Junior Prom Committee; Chapter Vice President; Scabbard and Blade; Cadet Officer R. O. T. C. 3, 4, Captain 4; Company Basketball Captain 3, 4; Senior Class Day Committee; Montana Intercollegiate Lightweight Boxing Champion; Silent Sentinel; Chairman of "M" Club Trophy Committee.

E. ROY HALVERSON—Forestry Club.

FRANK G. HOLMBERG—Band 2, 3; Dramatics 2, 3; Chapter Marshal 2; Assistant Football Manager 3; Scholastic Committee 2, 3; House Decorations Committee 3; Law School Association; Freshman Football Manager 4; Social Committee, Chairman 3.

ALVIN C. JOHNSON—Law School Association 3; Honor Roll 2; Newman Club; Golf 3, 4; Rushing Committee 4; Cadet R. O. T. C. Officer 1, 2, 3, Captain 3; Scabbard and Blade; Phi Delta Phi.

CHARLES KIMBLE—Forestry Club; Forestry Dance Committee.

OSKAR B. LIMPUS—Alpha Kappa Psi.

KENNETH LORD—Band 1, 2; Chapter Marshal 2; House Cop 2.

BARTON N. MATTHEWS — Freshman Class Treasurer; Freshman Track; Glee Club 1, 2; Band 1, 2; Social Committee 1; Chairman Sophomore Dance Committee; Sophomore Class Treasurer; Chapter Guard 2; Chairman Rushing Committee 2.

JENNINGS MAYLAND—Press Club; Sophomore Dance Committee 2; *Montana Kaiman*, Assistant Sports Editor 2; Junior Prom Committee; Sigma Delta Chi, Vice President 4; Editor of Chapter Paper 2, 4; Freshman *Kaiman* Staff; Golf 3, 4; Interscholastic House Decoration Committee 4; Chapter President 5; *Sentinel* 2, 3, 4, Associate Editor 4.

JOHN W. MCCARTY—Forestry Club; Football 2, 3; Horseshoes 2.

CLAGET T. SANDERS—Freshman Class President; Freshman Football Numeral.

DONALD SANDERS—Sigma Sigma.

ROBERT K. SCHROEDER — Assistant Track Manager 1; Glee Club 1, 2; Bear Paw; Freshman Track Manager 2; Varsity Swimming 2; Chairman Rushing Committee 2, 3.

LEONARD A. SCHULTZ—Press Club; Freshman Football and Track; Chapter Historian 2; Chairman Rushing Committee; Store Board Trustee 4; Phi Delta Phi; Varsity Football Manager 4; Freshman Football Manager 3; "M" Club; Junior Garb Committee; Chairman Interscholastic Decoration Committee; Chapter President 4; Conclave Delegate 1930; Chapter Historian 2; Social Committee 2, 3; Chapter Paper 2.

EDWARD K. SKOOG—Honor Roll 1, 2; *Sentinel,* Circulation Manager 1, Assistant Business Manager 2; Mathematics Club 1, 2; Chapter Historian 2; Phi Lambda; Scholarship Committee 2; Pledge Committee 2; Chapter Basketball 2; Chapter Secretary 3.

GEORGE S. SNYDER—Long Distance Diving Record; *Sentinel* Staff 1, 2, 3, Art Editor 2, 3; Footfall 1, 2, 3; Rider Art Prize; Swimming Team 1, 2; Chapter Marshal 1; House Cop 2; Honorary Bear Paw; "M" Club; Student Assistant of Art Department 2; Art Club; Hi Jinx 2.

ALFRED C. SPAULDING—Forestry Club; Track 1, 2, 3; "M" Club; Student Assistant of Forestry 2, 3; Honor Roll 3; Druids, Vice President 3; Phi Sigma; Forestry Ball Committee, Assistant Chairman; Forestry *Kaiman* Staff; Silent Sentinel.

DONALD M. STEVLINGSON—Track 1, 2, 3, 4; Joint Track Captain 4; Stewart Cup; Holder of State Record Low Hurdles; Bear Paw 2; "M" Club; House Manager 4; Chapter Secretary 3; Golf.

WALTER A. TURNER—Freshman Football; Freshman Basketball; Track 1, 2, 3; Bear Paw; Hell Week Committee 2; Rushing Committee 2; Interfraternity Council 3.

OGDEN L. TWETO—Track 1; Chapter Guard 1.

REX WHITAKER—Pharmacy Club, President 2, 3; Kappa Psi, Secretary 2, President 3; Kappa Tau; Kappa Psi Scholarship Key 4; Secretary Pharmacy School 2, 3, 4; Student Assistant of Pharmacy 4; Chapter Historian 3; Scholarship Committee 3; Honor Roll 3.

E. JOSEPH WOOLFOLK—Forestry Club; Druids; Chapter Secretary 2, 3; Forestry *Kaiman* Assistant Editor 3; Forestry Ball Committee, Treasurer 3; Chapter Board of Directors 3; Hell Week Committee 3; Freshman Track; Scholarship Committee 1.

——— Σ Φ E ———

★ WASHINGTON ALPHA

EDWARD ALLISON—Assistant Collection Manager *Evergreen.*

VIRGIL BLACK—Varsity Basketball.

EUGENE BURDICK—Football Manager.

EARL B. COX—P. I. P. A.; Editor *Evergreen*; *Campus* Staff; Military Editor *Chinook;* Ad Club; Editor Ad Club *Monitor;* Alpha Delta Sigma; Lead in All-College Play.

JOHN GUDDALL—Intercollegiate Knights.

JOHN HERMSEN—Glee Club; Chapter Marshal.

ALBERT MANRING—Intramural Swimming Manager.

HOWARD MALCHER—R. O. T. C. Cadet Officer; Chapter House Manager.

WALTER J. MELROSE—Chapter President; R. O. T. C.; Cadet Officer; Muckers' Club.

WASHINGTON STATE COLLEGE

HOWARD MOSES—Grey "W" Club; Varsity Football; Chapter Marshal.

HAROLD HAWLEY—Frosh Football.

MELVIN JONES—Fraternity Circulation Manager *Evergreen.*

KARL NORBY—Grey "W" Club; Varsity Baseball.

CURTIS ODELL—Intramural Basketball.

HERBERT OLIVE—Varsity Track.

RALPH OTTINI—President Muckers' Club; Student Committee; S. G. E. Mining Honorary.

HARLAND PLUMB—Intramural Golf Intra-Class Golf; Chairman Chapter Initiation Committee.

EDWARD PRISK—Varsity Boxing.

WILFORD REAPER—R. O. T. C. Cadet Officer; *Evergreen* Staff; *Monitor* Staff; Varsity Tennis.

HAROLD ROGGE—Track Manager; Intercollegiate Knights.

EMMETT SHROEDER—Grey "W" Club; Varsity Football.

CLEMENT SENN—Gray "W"; Varsity Football; Chapter Guard.

ROBERT SHIER—*Evergreen* Staff.

KENNETH SWANSON—Track Manager; R. O. T. C. Cadet Officer; Dramatics.

THEODORE WEHOLT—Football Manager; Chapter Social Committee.

FRED WILLIAMS — Intramural Track Manager; Varsity Swimming.

HOWARD WELLS—Executive Committee Sophomore Class; Chapter Vice President; Chapter Social Committee.
Alpha Delta Sigma; Ed. Club.

MARION WRIGHT—*Evergreen* 1, 2, 3;

GORDON EDLUND—Varsity Golf.

ORAN DOVER—Frosh Football.

HAROLD AHLSKOG—Varsity Football; Member Muckers' Club; Winner of Bohler Medal; Crew "W" Club.

FRED TIMM—Intramural Sports Manager.

CLIFFORD HINKLEY—Chapter Historian.

——— Σ Φ E ———

★ WASHINGTON BETA — UNIVERSITY OF WASHINGTON

Activities List Delinquent

——— Σ Φ E ———

★ OREGON ALPHA — OREGON STATE COLLEGE

EDWIN PARKER—Phi Kappa Phi; Scabbard and Blade; Tau Beta Phi; Sigma Tau, Treasurer 3; *Barometer* 2, Collections Manager 3, Manager 4; Greater Oregon State Committee 1.

NORTON PECK—Tau Beta Pi; Sigma Tau; Scabbard and Blade; Orchestra, Manager 2.

RUSSELL MILLS—Kappa Delta Pi, President 4; E. D. Ressler Memorial Prize 3; Pi Kappa Phi Freshman Honors; *Barometer* Staff 2, 3; *Beaver* Staff 3; Minor "O" Association; Physical Education Club; Varsity Cross Country 3; Varsity Track 2; Rook Track; Co-op Managers' Association; House Manager 2, 3; Educational Exposition Committee 4.

DONALD BAUER—House Vice President 4; All-College Wrestling Finals 2; Rook Baseball.

DONALD GILLANDERS—Tau Beta Pi, Secretary 3; Eta Kappa Nu, Secretary 3; Scabbard and Blade; Phi Kappa Phi; Sigma Tau; College Orchestra 2, 3; Varsity Debate 3; Intramural Debate 3; Associated Engineers 2, 3, 4; A. I. E. E. 2, 3, 4; Secretary-Treasurer 3; Memorial Union Drive 2; Y. M. C. A. Cabinet 2, 4.

ALFRED LANDES—Interfraternity Council 4; Noise Parade Committee 4; Physical Education Club 3, 4; All-College Individual Foul Throwing Champion 3, 4; Interdepartmental Basketball 3, 4; Associated Engineers 1, 2, 3, 4; Industrial Arts Club 1, 2, 3, 4; Educational Exposition Committee 1, 2, 3, 4; Intramural Basketball 1, 2, 3, 4; Intramural Cross Country 1, 2, 3, 4; Intramural Horseshoes 1, 2, 3, 4; Varsity Baseball 2, 3, 4; House President 3, Secretary 4.

HENRY CLEMENT—Ad Club 3, 4; Chairman Entertainment Committee; Intramural Swimming 2, 3, 4; Junior Follies 1.

ELLIS CUMMINGS—Exposition Committee 3, 4; Annual Cruise 3, 4; Beaver Knights 1, 2, Duke 3; Homecoming Committee 3; College Orchestra 2; Fencing Team 3, 4; Intramural Tennis 2, 3; Intramural Speedball 2, 3, 4; Forestry Club 1, 2, 3, 4; Memorial Union Drive 1.

EARL DIBBLE—Kappa Kappa Psi, President 3; Alpha Delta Sigma; Band, Publicity Chairman 2, 3, 4; Advertising Club 3, 4; *Barometer* 2; *Beaver* 2; House Treasurer 3, Manager 4; Winner Sigma Delta Chi Journalism Cup 2; *Oregon State Monthly* 3; Chamber of Commerce; *Orange Banton*, Assistant Editor 3; Intramural Swimming 3, 4; Commerce Exposition Chairman 4.

HOLBROOK GALLAWAY—Greater O. S. C. Committee; Band 1, 2, 3; Kappa Kappa Psi, Vice President 3; Chemical Engineering Society, Vice President 3; Educational

Exposition Committee 1, 2; Junior Week-end Committee 3; House Work Manager 3.

GEORGE GLETCHER—Industrial Arts Club 1, 2; Ag Club 3; Intramural Cross Country 2, Baseball, Horseshoes, Track 2, 3; Oregon State Rifle Team 2; Lions Club Contest 2; Varsity Extemporary Speaking Squad 3; First Prize of $25 in State Extemporary Speaking Contest; House President 3; Interfraternity Council 3.

GEORGE CRUICKSHANK—House Vice President; Track; House Social Chairman 3.

ROBERT GOODALL—Glee Club 1, 2; President Art Club 1, 2; President Kappa Kappa Alpha 2; Charles Elliott Club 2; Exposition Chairman for School of Basic Arts and Sciences 2.

ARTHUR PRESCOTT—Beaver Knight; Kappa Kappa Alpha; Art Club, Vice President 2; Greater Oregon State Committee 2; Charles Elliott Club; Chamber Secretary 2; Intramural Debate 2; Cross Country 2.

MYRON POWERS—Junior Follies 2; Y. M. C. A., Secretary 3; Chapter Historian 3; Chemical Engineers.

MERRITT NASH—President Junior Class; Chairman Sophomore Cotillion 2; Varsity Oratory 1, 2; Prize for Second Place in National Peace Oratorical Contest 1; $25 Prize for Best Rook Debater; Second Place in State Old Line Oratorical Contest 2; Pacific Coast Oratorical Contest 2; Intramural Debate Manager 2; District Chairman for Greater Oregon State Committee 1; Rook Baseball 1; Varsity Baseball 2; Intramural Golf, Foul Throwing, Basketball 1, 2; Editor *Oregon Alpha* 2.

WILBERT CAMPBELL—Ad Club 1, 2; Chamber of Commerce 1, 2; Alpha Delta Sigma; Intercollegiate Knights 1, 2; Chairman Rushing Committee 2; Greater Oregon State Committee; Rook Golf; Intramural Sports 1, 2; *Barometer* Advertising Staff.

HARLAN ATTERBURY—Rook Debate; Rook Debate Manager; Advertising Club 1, 2; Intramural Sports 1, 2; Greater Oregon State Committee, Sub-Chairman; Dramatics; Intramural Forensic Manager 2; Sophomore Interfraternity Council; House Rushing Chairman 2; Oregon State Rifle Team 2; Varsity Track Squad 2.

DICK JOY—Intramural Debate 2; Varsity Debate Squad; Intramural Tennis 2; Varsity Tennis Squad; Historian of 4H Club; Mu Beta Beta, Treasurer 2.

ROBERT TABKE—Greater Oregon State Committee; Chemical Engineers' Society 2; House Athletic Committee 2; School Champion Foul Throwing Team 2; Intramural Track 2.

ARVO ANNALA—House Manager 2; House Treasurer 1; Varsity Track 2.

ARNO GISH—Chapter Secretary 2; Athletic Manager 2; Intramural Baseball 1, 2; Chairman Activity Committee; Associated Engineers 1; Social Committee 2.

WILLIAM COOK—House Treasurer 1; Beaver Knights 1; Rook Track 1; Chemical Engineers; Associated Engineers; Intramural Debate, Foul Throwing, Track 1.

CLIFFORD WYCKOFF—Associated Engineers; Chemical Engineers; Intramural Sports.

KENNETH SOULT—Freshman Dance Committee 1; Associated Engineers 1; Freshman Rowing; Intramural Baseball 1.

GORDON APPLEWHITE—Pharmaceutical Association; Intramural Swimming; Greater Oregon State Committee 1.

——— Σ Φ E ———

★ OREGON BETA UNIVERSITY OF OREGON

Activities List Delinquent

——— Σ Φ E ———

★ CALIFORNIA ALPHA UNIVERSITY OF CALIFORNIA

Activities List Delinquent

★ CALIFORNIA BETA UNIVERSITY OF SOUTHERN CALIFORNIA

BURTON ANSLYN—Swimming Numeral 1; Sophomore Manager Ice Hockey 1; Junior Manager Ice Hockey 2; High School Relations Committee 2; Scholarship Committee 2.

OTTO BROESAMLE—Football 1; Chapter Guard 1; Interfraternity Council 2; Chapter President-elect 3; Chairman Deputations Committee A. S. U. S. C. 3; Member Men's Council 3; Pi Sigma Alpha; Blackstonian.

JOSEPH D. CLARKE—Frosh Baseball 1; Frosh Basketball Manager 1; *Wampus* Business Staff 1; Junior Basketball Manager 2, 3; Sports Editor *Daily Trojan* 3; President Delta Phi Epsilon 3, 4; President Ball and Chain 3, 4; Interfraternity Council 3; Senior Basketball Manager 4; Sports Editor *El Rodeo* 4; Constitutional Committee 4; Board of Student Managers 4; Chapter Historian 3.

JOHN H. CONNELLY—Chapter Guard 2; Comptroller 3; Chapter President 4; Conclave Delegate 4; Alpha Kappa Psi.

NED G. CROOKE—Pledge Master 3; Rushing Committee 3; Interfraternity Athletics 3; Comptroller-elect.

LAUREN A. DAHL—Freshman Advisory Committee 2; Executive Committee Freshman Class 1; Golf Team 3; Sports Editor *Freshman Handbook* 3; *Pigskin Review* 3; *Wampus* Staff 3; Sports Editor *Daily Trojan* 4; Sports Editor *El Rodeo* 4; Chairman Commerce Banquet 4; Senior Editor *Alumni Review* 4.

SAMUEL C. DALZELL—Interfraternity Athletics 1, 2, 3, 4; Varsity Ice Hockey 4; Chairman Homecoming Committee 4.

DAVID DOWNEY—Freshman Entertainment Committee 1; Chapter Social Committee 1.

THOMAS GRIMSHAW—Sports Staff *Daily Trojan* 1; Frosh Baseball 1; Chairman Freshman Publicity Committee 1.

JAMES KERN—Frosh Golf 1; Executive Committee Freshman Class 1; Chapter Marshal 2; Varsity Golf Team 2; Chapter Vice President-elect.

JAMES KIRBY—Frosh Baseball 1; Frosh Debate Squad 1; Freshman Class President 1; Chapter Marshal-elect.

LOREN J. KLING—Conference Chairman Y. M. C. A. 1; American Management Association Club; Alpha Kappa Psi.

WILLIAM H. KUHLEMEIER—Frosh Tennis Team; Frosh Gym Team; Chapter Rushing Committee 1; Interfraternity Track and Tennis.

JAMES LANE—Frosh Baseball Squad 1; Sports Staff *Daily Trojan* 1.

WILLIS LOWDER—Chapter Social Committee 1.

MILTON MAURER—Varsity Track 3, 4; Twice I. C. A. A. A. Point Winner, 100 Yard Dash; Member World's Champion 440 Yard Relay Team 4; Alpha Kappa Psi.

MATTHEW W. MEDILL—University of Wyoming 1; Dental Basketball Team 2.

DICK H. MILLER—Senior Class President; Debate Squad 1, 2, 3, 4; *Daily Trojan* Staff 1, 2, 3, 4; *El Rodeo* Staff 3, 4; Junior Class Treasurer 3; Newspaper Day Chairman 4; President By-Liners Club 4; Pi Delta Epsilon; Debate Publicity Manager 4; Senior Edition *Alumni Review;* Chapter Historian 2; Chapter Secretary 3; Chapter Vice President 4.

JAMES F. MCGREW—Frosh Ice Hockey; Frosh Baseball.

BEN NEWCOMER—Junior Baseball Manager 3; Ball and Chain 3; *Wampus* Editorial Staff 3; Chapter Historian 3; Chapter Secretary-elect; Phi Delta Gamma.

EDWARD J. OWEN—Chapter Secretary 2; Elections Committee A. S. U. S. C. 3; Delta Phi Epsilon 3.

C. K. PARKER—Frosh Football; Spartan Football Squad 2; Varsity Football Squad 2; Chapter Marshal 2.

DON PARKER—Track Manager 3; Chapter Guard-elect.

MAYNARD ROSENBERGER — Sophomore Track Manager 2; Junior Track Manager 3; Advertising Manager *Daily Trojan* 2; Chapter Rushing Committee 2, 3; Chapter Marshal 2; Ball and Chain 3.

MYRON SMULL—Football Squad 1, 2; Sophomore Basketball Manager 2; Junior Basketball Manager 3; Senior Basketball Manager-elect; Intramural Basketball Manager 3; Chapter Rushing Committee 2, 3, 4; Sigma Alpha.

CLARENCE M. STRINGER — President Freshman Class; President Advertising Club 2; Trojan Squires 2; Flying Squadron 2; Alpha Delta Sigma.

CLAIRE S. THOMPSON—Junior Manager Baseball 3; *Daily Trojan* Staff 2; Treasurer Junior Class.

KENNETH VAUGHAN—Varsity Baseball and Basketball 3; Chapter Rushing Committee 3; Chapter Marshal-elect; Blue Key; Bachelors' Club.

FREDERICK A. VEITCH—Sophomore Baseball Manager 2; Junior Baseball Manager 3.

WILLARD D. VOIT—Frosh Tennis; Glee Club 1; Legislative Council 3; Junior Track Manager 3; Senior Tennis Manager 4; Chapter Rushing Committee 2, 3, 4; Chapter Comptroller 4.

WILLIAM W. WILSON — Deputations Committee 2; Interfraternity Track 2; Liberal Arts Dance Committee 2; Newspaper Day Committee 2; Sophomore Basketball Manager 2; Junior Basketball Manager-elect; La Tertulia 2; Interfraternity Baseball 2; Chapter Social Committee 2; Chapter Historian-elect.

GLENN P. WEBSTER—Frosh Football 1; Interfraternity Basketball 2, 3; Chapter Guard 2; Y. M. C. A.

THEO. L. HOLZHAUSEN—Frosh Football 1; Frosh Baseball 1; Varsity Baseball 2, 3; Senior Executive Committee; Rushing Committee Chairman 2, 3, 4; Squires 2.

—— Σ Φ E ——

★ MINNESOTA ALPHA

AURLAND HAGE—Iron Wedge; Editor of *Mentor;* Chapter Vice President.

PAUL BERRY—Football.

DONALD ANDERSON—Boxing; All-University Middleweight Champion for Second year.

LEONARD G. ANDERSON—Editorial Staff *Ski-U-Mah;* Interfraternity Council; Triad; Masquers; Chairman Grand March Committee Junior Ball; Freshman Carnival Committee for Triad; Chapter President-elect.

STEPHEN LANGE—Business Staff *Minnesota Daily;* Chapter Rushing Chairman.

HAROLD NESS—Baseball; Chapter Vice President-elect; Interfraternity Council.

ZENE HAVSTED—Retiring Chapter President; Tau Bete.

WILLIAM GREEN Phi Bete.

UNIVERSITY OF MINNESOTA

DOW TINKER—Scarab.

JAMES DUNN—Scarab.

ROBERT PITT—Manager of House Athletics.

CHARLES ROTH—Business Staff *Techno-Log.*

WILSON W. WIED—Track; Lieutenant R. O. T. C.

NILE RUNNING—Masquer Waiting-list; Publicity Committee for 1931 Freshman Week.

JOSEPH GOSNEL—Chapter Secretary.

HUBERT SWANSON—Chapter Comptroller; Winner of several architectural prizes during 1930-31.

FRED COOK—Winner Intramural Tennis Singles Championship.

LYNDON MACINTOSH—Spring Football 1931.

"Deliberate slowly, but execute promptly, the things which have appeared unto you the proper to be done."

"Love, not the immoderate acquisition, but the moderate enjoyment, of present good."

—Greek axioms which were favorites with Abraham Lincoln.

★ WEST VIRGINIA BETA

WEST VIRGINIA UNIVERSITY

Lawrence Mills—Chapter President; Cheerleader; Sphinx.

Richard Raese—Chapter Vice President; Boxing; Intramurals.

Ferbes Hiehle—Chapter Secretary; Football; Fi Batar Cappar; Social Committee.

Isaac Lewis—Captain of Wrestling; Football; Track; Fi Batar Cappar.

Lee Teagarden—Chapter Comptroller; Baseball; Torch and Serpent; Intramurals.

John Wallace—

Joe Whiteley—

Sam Pearsall—

William Schweitzer—

Al Gwynne—Football; Band; Wrestling.

Fred Riley—Track; Baseball; Basketball; Fi Batar Cappar.

Bill Hesen—

Carroll Seibert—

Joe Fletcher—

Roy Gandee—Baseball; Torch and Serpent; Intramurals.

Ernie Roberts—Chapter Historian; Baseball; Intramurals; Interfraternity Council.

Mac White—Wrestling

Charles Camp—Band.

Edward Baker—Football; Basketball; Baseball.

Morris Devol—Track.

James Bassitt—

Arthur Litton—Band.

Charles Anderson—Football; Boxing; Winner of Athletic Trophy.

Al Reams—

Paul Hall—

Paul Steele—Football; Intramurals.

Robert Baumgarner—

Jake Baumgarner—Intramurals.

Charles Zirbs—Football; Track.

David Geddes—Track; R. O. T. C.

Harold H. Counts—R. O. T. C.

Begin Now to Plan Next Year's Vacation . .

to coincide with the Sixteenth Grand Chapter Conclave to be held during the latter part of August, the exact date and place to be announced in the November issue of the Journal.

▲ ▲ MARRIAGES AND BIRTHS ▲ ▲

MARRIAGES

Malcolm Clagett, Colorado Alpha '31, to Mary Potter.

Joseph E. Everett, Jr., Virginia Delta, to Stayce Floyd Tucker.

Eugene Herluf Lund, Missouri Beta, to Dorothy E. Seay, Delta Delta Delta.

Myron Park, Iowa Alpha '28, to Frances Johnson.

John Liest, Iowa Alpha '28, to Elizabeth Jean Simmons.

Arundel Deily Hull, Nebraska Alpha, to Mary Caroline Hull. At home at Wisner, Nebr.

E. L. McFarland, Missouri Alpha '29, to Elizabeth Julia Crawford.

Peter Upham, Missouri Alpha '31, to Mildred Katherine White, Gamma Phi Beta.

Glenn Smith, Missouri Alpha '30, to Mona Louise Scott, Delta Delta Delta.

Gus Rau, Jr., Kansas Gamma, to Lael F. Pratt. At home at 4800 Roanoke Parkway, Kansas City, Mo.

Ralph W. Freese, Kansas Gamma, to Hilma Marie Linde. At home in San Francisco, Calif.

William Arends, Illinois Alpha '24, to Katherine McDonald. At home at 7530 Parkdale Avenue, St. Louis, Mo.

E. Albert Rachal, Texas Alpha '32, to Sula Conn.

Faye Horton, Florida Alpha '31, to Merrill Ellinor.

Walter Barber, Florida Alpha '28, to Helen Clarkson, Sigma Kappa.

Melvin Macye Cammack, Kansas Alpha '31, to Irene Penland.

Niles Devereaux Gilmour, Missouri Alpha, to Lola Belle Shackelford.

Albert C. Minnetti, Pennsylvania Theta '25, to Mary Mitchell.

Thomas Alan Sullivan, District of Columbia Alpha, to Ruth Philhower Culpepper.

Michael Arthur Travers, New York Gamma, to Thelma Giddings Gates. At home at Men's Dormitory, State Teachers' College, Trenton, N. J.

BIRTHS

To Mr. and Mrs. Bernard C. Harter, Kansas Beta, a daughter, Barbara Jean.

To Mr. and Mrs. Ken Bloomberg, Kansas Beta, a son, Ken, Jr.

To Mr. and Mrs. Rogers M. Drew, Pennsylvania Delta '26, a daughter, Mary Joyce Drew, Saturday, April 2, 1931.

To Mr. and Mrs. G. C. Davis, Iowa Alpha '26, a son.

To Mr. and Mrs. L. A. Platt, Colorado Beta, a son, Donald Clark, March 17, 1931.

To Mr. and Mrs. Harry M. Smith, Florida Alpha '25, a son, George Rogers, March 28, 1931.

+ + IN MEMORIAM + +

WILLIAM THOMAS PULVER

William Thomas Pulver, Colorado Delta, born July 11, 1906, died April 19, 1931. Tommy, as he was known to his host of friends, was born in Red Oak, Iowa, the son of Jerimiah

and Louise Pulver. When he was a small boy the family moved to Denver where Tommy grew to manhood. He received his elementary and high school education in that city, graduating from South High in 1925.

Entering the School of Mines that fall, Tommy immediately started his long list of activities by becoming Frosh football manager. He was initiated into Sigma Phi Epsilon in February 1926. In the succeeding years he added to his activities membership in Theta Tau, national engineering fraternity, and Blue Key, national boosters organization; manager of the Varsity football team; and a Varsity letter in swimming.

Tommy was always known as the most sunny dispositioned man in the house. His smile and ready good rumor was always a cure for the blues. He was known to every man on the campus, and had a multitude of friends. All that knew him, mourn his passing.

Death was caused by toxic weakening of the heart, as an aftermath of an operation for rupture of the appendix, with a complication of peritonitis. He had recovered sufficiently to be up for short intervals, and doctors believed he was out of danger. However, his system was weakened and he was unable to survive the attack.

+ +

CHESTER H. JENSEN

Chester H. Jensen, California Alpha '08, passed away on March 30th at his late residence in Berkeley

after a long lingering illness. Every active and alumnus of California Alpha chapter extends to the bereaved family their heartfelt sympathy and condolences.

Brother Jensen may properly be called the "father" of California Alpha. Active in the spring and fall of 1905 in the organization of the Palomar Club, the predecessor of California Alpha chapter, he worked untiringly through the struggling first years of its being. When in 1909 the seeds of affiliation with Sigma Phi Epsilon were sown, he was one of the foremost in arranging for the application for a charter and later in the installation of the chapter. He lived for many years in the house where his splendid counsel and capacity for leadership won him the love and respect of the active chapter.

In the purchase of a home site and new chapter house for California Alpha, Brother Jensen's name stands predominant. On a brass plaque over the fireplace in the chapter house stands mute but enduring testimony to his splendid efforts.

To say that California Alpha has lost a friend and counselor is inadequate; better to reiterate that indeed a brother, loving and loved, has passed his way to the chapter eternal.

ROBERT I. FLANNERY,
California Alpha '09.

✚ ✚

EUGENE TURNER

Florida Alpha mourns the passing of Eugene Turner who passed into the great beyond in February, 1931.

Brother Turner was for six years associated with Florida Alpha during which time he established a record of accomplishments and kindly offices which will linger long in the minds of Florida Alphans.

At the time of his passing he was actively engaged in the practice of the profession of law at Stuart, Florida.

✚ ✚

MALCOLM CLAGETT

A career of great promise was brought to an untimely end when on May 16, Malcolm Clagett, Colorado Alpha '31, was killed in a fall from Flatiron Mountain, Colorado.

Brother Clagett, who is described by a class-mate as "a brilliant, well-liked, responsible boy—one of the cleanest fellows I have ever known," included in his activities Tau Beta Kappa, Alpha Chi Sigma, wrestling, of which he was captain in 1931, and the "C" Club.

During spring vacation he was married to Mary Potter who survives him.

✚ ✚

George C. Kelly, Colorado Alpha '28, June 11, 1931.

Charles B. Jackman, Illinois Alpha '10, April 9, 1931.

Lyndall E. Hughes, Michigan Alpha '16, December 28, 1930.

LeRoy A. Backlin, Ohio Alpha '14, June 18, 1931.

Robert D. C. Swartley, Pennsylvania Eta '31, October 15, 1930.

Harold B. Smith, Vermont Alpha '31, June 6, 1930.

James A. Meriwether, Virginia Eta, April 10, 1931.

R. F. Duncan, Virginia Zeta '27, October 21, 1930.

Directory of Sigma Phi Epsilon Fraternity

Founded at the University of Richmond 1901, Chartered Under the Laws of the State of Virginia, 1902

FOUNDERS:

Carter Ashton Jenkins.....Goldsboro, N. C.
*Benjamin Donald Gaw.....Stuarts Draft, Va.
William Hugh Carter.....Chase City, Va.
*William Andrew Wallace.....Stuarts Draft, Va.
Thomas Temple Wright.....Ruther Glen, Va.
William Lazell Phillips.....Newark, N. J.

FOUNDERS' DAY, NOVEMBER 1st

GRAND CHAPTER OFFICERS

Charles L. Yancey.....Grand President
601 Beacon Life Bldg., Tulsa, Okla.
Paul G. Koontz.....Grand Vice President
501 Lathrop Bldg., Kansas City, Mo.
William L. Phillips.....Grand Secretary
518 W. Franklin St., Richmond, Va.
Frank G. Louthan.....Grand Treasurer
401 American National Bank Bldg., Richmond, Va.
William M. Francis.....Grand Historian
3090 DuPont Bldg., Wilmington, Del.
Charles W. McKenzie.....Grand Guard
Washington University, St. Louis, Missouri.
Rodney C. Berry.....Grand Marshal
2802 Du Pont Circle, Richmond, Va.
James H. Corley.....Grand Marshal
957 Hilldale Ave., Berkeley, Calif.

TRUSTEES OF ENDOWMENT FUND

Edwin Buchanan.....Ohio National Bank, Columbus, Ohio
Charles L. Yancey.....601 Beacon Life Bldg., Tulsa, Okla.
Perry C. Euchner.....Livingston Co. Trust Co., Geneseo, N. Y.
William L. Phillips.....518 W. Franklin St., Richmond, Va.
A. C. Wahl.....4306 Center Street, Des Moines, Iowa

TRUSTEES NATIONAL HEADQUARTERS CORPORATION

Charles L. Yancey.....601 Beacon Life Bldg., Tulsa, Okla.
Morgan R. Mills, Jr.....High Point & Rockbridge, Richmond, Va.
Frank G. Louthan.....401 American Nat. Bank Bldg., Richmond, Va.
William L. Phillips.....518 W. Franklin St., Richmond, Va.
William A. Hanley.....c/o Eli Lilly Co., Indianapolis, Ind.

EXECUTIVE COMMITTEE

Charles L. Yancey William L. Phillips Rodney C. Berry Paul G. Koontz
James H. Corley Wm. M. Francis Chas. W. McKenzie

SCHOLARSHIP COMMITTEE

Charles W. McKenzie, Chairman.....Washington University, St. Louis, Mo.
Oscar E. Draper.....5506 16th St., N. E., Seattle, Wash.

VOCATIONAL COMMITTEE

Edward V. Dunklee, Chairman.....E. & C. Bldg., Denver, Colo.
Robert E. Garrett.....Kings Highway W., Mt. Ephriam, N. J.
Charles E. Mitchell.....3911 Chatham Road, Baltimore, Md.

SPECIAL OFFICE REPRESENTATIVES

Richard M. Cook Mark D. Wilkins

Albert P. Dippold, Advisory Architect
3948 Cottage Grove Ave., Chicago, Ill.

LeRoy M. Burkholder, Traveling Secretary
518 W. Franklin St., Richmond, Va.

* Deceased.

DIRECTORY OF ACTIVE CHAPTERS

Note—Chapters will please notify Central Office when a change is made in address, officers or time of meeting.

Virginia Alpha, District 3—University of Richmond, Thomas Hall, Section D, P. O. Box 45, University of Richmond, Va.
President, Rufus H. Darden.
Alumni Treasurer, William L. Phillips, 518 W. Franklin St., Richmond, Va.

West Virginia Beta, District 2—West Virginia University, 200 Wilson Ave., Morgantown, W. Va.
Tuesday evening.
President, Lawrence H. Mills.
Alumni Treasurer, Joe Bierer, c/o Shriver Coal Co., Morgantown, W. Va.

Illinois Alpha, District 4—University of Illinois, 1105 S. 4th St., Champaign, Ill.
Monday evening.
President, Richard G. Redell.
Alumni Treasurer, Shelby Himes, 401 W. Washington St., Urbana, Ill.

Colorado Alpha, District 8—University of Colorado, 1550 Broadway, Boulder, Colo.
Monday evening.
President, Gene Curlee.
Alumni Treasurer, H. A. Lindsley, 320 Midland Savings Bank Bldg., Denver, Colo.

Pennsylvania Delta, District 2—University of Pennsylvania, 3909 Spruce St., Philadelphia, Pa.
Tuesday evening.
President, Fay E. Mills.
Alumni Treasurer, Charles E. Dagit, 4527 Pine St., Philadelphia, Pa.

Virginia Delta, District 3—College of William and Mary, Williamsburg, Va., Richmond Road, W. Williamsburg, Va.
10 p. m. Monday.
President, C. E. Sundin.
Alumni Treasurer, Rodney C. Berry, 2802 Dupont Circle, Richmond, Va.

North Carolina Beta, District 3—North Carolina State College, 103 Chamberlain, Raleigh, N. C.
Monday night.
President, Frazier Edwards.
Alumni Treasurer, Thomas A. Banks, Carolina Light & Power Co., Raleigh, N. C.

Ohio Alpha, District 4—Ohio Northern University, 821 South Gilbert St., Ada, Ohio.
Monday evening.
President, Carl Maier.
Alumni Treasurer, W. D. Niswander, 218 E. Lincoln Ave., Ada, Ohio.

Indiana Alpha, District 4—Purdue University, 690 Waldron St., West Lafayette, Ind.
Monday evening.
President, Frank Felleman.
Alumni Treasurer, Charles S. Becker, 22½ N. Pennsylvania St., Indianapolis, Ind.

New York Alpha, District 2—Syracuse University, 310 Walnut Place, Syracuse, N. Y.
Monday evening.
President, Thomas W. Hall.
Alumni Treasurer, Asa P. Weigard, 4 Fay Road, Syracuse, N. Y.

Virginia Epsilon, District 3—Washington and Lee University, 36 South Jackson Avenue, Lexington, Va.
Wednesday evening.
President, O. R. Gundiff.
Alumni Treasurer, Rodney C. Berry, 2802 DuPont Circle, Richmond, Va.

Virginia Zeta, District 3—Randolph-Macon College, Ashland, Va. P. O. Box 566.
Tuesday evening.
President, J. B. Marshall.
Alumni Treasurer, W. I. Dixon, 2902 Monument Ave, Richmond, Va.

Georgia Alpha, District 5—Georgia School of Tech., 782 W. Peachtree St., N. W., Atlanta, Ga.
Monday evening.
President, T. W. Harrison.
Alumni Treasurer, James T. Whitner, Grant Bldg., Atlanta, Ga.

Delaware Alpha, District 2—University of Delaware, Newark, Del. Box B.
Wednesday evening.
President, Roger W. Fulling.
Alumni Treasurer, Geo. F. Alderson, % Wm. M. Francis, DuPont Bldg., Wilmington, Del.

Virginia Eta, District 3—University of Virginia, Madison Lane, Charlottesville, Va.
Wednesday evening, 7:30 o'clock.
President, Robert S. Kimball, Jr.
Alumni Treasurer, Ernest L. Dyer, 623 Connecticut Ave., Norfolk, Va.

Arkansas Alpha, District 7—University of Arkansas, 753 W. Dickson St. Fayetteville, Ark.
Monday evening.
President, Raymond Gibson.
Alumni Treasurer, Walter B. Cole, Uni- of Ark., Fayetteville, Ark.

Pennsylvania Epsilon, District 2—Lehigh University, 61 West Market St., Bethlehem, Pa.
Tuesday evening.
President, Philip B. Myers.
Alumni Treasurer, Frank Stott, Dodson Bldg., Bethlehem, Pa.

Ohio Gamma, District 4—Ohio State University, 154 E. Woodruff Ave., Columbus, Ohio.
Monday evening.
President, Kenneth J. Kennedy.
Alumni Treasurer, Edwin Buchanan, c/o Ohio Nat'l Bank, Columbus, Ohio.

Vermont Alpha, District 1—Norwich University, 35 Central St., Northfield, Vermont.
Sunday afternoon.
President, Arthur L. Twohey.
Alumni Treasurer, David V. Anderson, 21 Loomis St., Montpelier, Vt.

Alabama Alpha, District 5—Alabama Polytechnic Institute, Auburn, Ala. P. O. Box 397.
Tuesday evening, 7 o'clock.
President, E. B. Jones.
Alumni Treasurer, C. E. Leonard, First Nat'l Bank Bldg., Birmingham, Ala.

North Carolina Gamma, District 3—Duke University, 4552 Duke University, Durham, N. C.
President, Geo. T. Harrell, Jr.
Alumni Treasurer, Wilbur L. Pridgen, Box 644, Durham, N. C.

New Hampshire Alpha, District 1—Dartmouth College, Hanover, N. H., 37 N. Main St.
Wednesday evening.
President, H. Childs.
Alumni Treasurer, H. N. Kingsford, 6 Clement Road, Hanover, N. H.

District of Columbia Alpha, District 3—George Washington University, 1102 16th St. N. W., Washington, D. C.
Wednesday evening.
President, Harold A. Leffler.
Alumni Treasurer, Walter W. McCaslin, 2755 Macomb St., Washington, D. C.

Kansas Alpha, District 7—Baker University, Box 318, Baldwin, Kans.
Thursday evening.
President, Arlan Wilkinson.
Alumni Treasurer, Albert L. Cross, R. F. D. No. 1, Merriam, Kans.

California Alpha, District 10—University of California, 2728 Durant Ave., Berkeley, Calif.
Monday evening.
President, Malcom Coombs.
Alumni Treasurer, James H. Corley, Jr., 957 Hilldale Ave., Berkeley, Calif.

Nebraska Alpha, District 6—University of Nebraska, 601 No. 16th St., Lincoln, Nebr.
Monday evening.
President, Harry O. Reed, Jr.
Alumni Treasurer, Clarence Rhudy, 715 First National Bank Bldg, Lincoln, Nebr.

Washington Alpha, District 9—Washington State College, 506 Colorado St., Pullman, Wash.
Monday evening.
President, John W. Melrose.
Alumni Treasurer, C. L. Hix, 605 Michigan Ave., Pullman, Wash.

Massachusetts Alpha, District 1—M. A. C., 88 Pleasant St., Amherst, Mass.
Monday evening.
President, Philip J. Connell.
Alumni Treasurer, Ralph F. France, Mt. Pleasant, Amherst, Mass.

New York Beta, District 2—Cornell University, 112 Edgemoor Lane, Ithaca, N. Y.
Sunday evening.
President, Bernard L. Falk.
Alumni Treasurer, Perry C. Euchner, Livingston Co. Trust Co., Geneseo, N. Y.

Michigan Alpha, District 2—University of Michigan, 1805 Washtenaw Ave., Ann Arbor, Mich.
Monday evening.
President, K. N. Hirt.
Alumni Treasurer, E. T. Pheney. 1176 Penobscot Bldg., Detroit, Mich.

Iowa Alpha, District 6—Iowa Wesleyan College, 301 N. Jefferson St., Mt. Pleasant, Iowa.
Tuesday evening.
President, Clifford Bauer.
Alumni Treasurer, Columbus F. Hayes, Mt. Pleasant, Iowa.

Colorado Beta, District 8—Denver University, 1939 E. Evans Ave., Denver, Colo.
Monday evening.
President, John D. King.
Alumni Treasurer, A. W. Ewy, Gates Rubber Co., Denver, Colo.

Tennessee Alpha, District 5—University of Tennessee, 1515 W. Cumberland St., Knoxville, Tenn.
Monday evening.
President, Eugene Moyer.
Alumni Treasurer, D. V. Tudor, 1515 W. Cumberland St., Knoxville, Tenn.

Missouri Alpha, District 7—University of Missouri, 509 Kentucky Boulevard, Columbia, Mo.
Monday evening.
President, Charles L. Townsdin.
Alumni Treasurer, Arthur Sames, Centralia, Mo.

Wisconsin Alpha, District 6—Lawrence College, 618 E. College Ave., Appleton, Wis.
Monday evening.
President, Edwin N. West.
Alumni Treasurer, Clement D. Ketchum, 1517 W. Prospect St., Appleton, Wis.

Pennsylvania Eta, District 2—Pennsylvania State College, Locust Lane, State College, Pa.
Sunday evening.
President, P. W. Henderson.
Alumni Treasurer, J. Morris Jackson, Kennett Square, Pa.

Ohio Epsilon, District 4—Ohio Wesleyan University, 133 No. Washington St., Delaware, Ohio.
Monday evening.
President, Louis E. Hanson.
Alumni Treasurer, Chalmers Lutz, 900 Union Trust Bldg.,Cleveland, Ohio.

Colorado Gamma, District 8—Colorado Agricultural College, Ft. Collins, Colo., 402 Remington.
Thursday evening.
President, Hal Schwalm.
Alumni Treasurer, H. Minor Huckeby, Ft. Collins, Colo.

Minnesota Alpha, District 6—University of Minnesota, 1617 University Ave. S. E., Minneapolis, Minn.
Monday evening.
President, Leonard G. Anderson.
Alumni Treasurer, John J. Craig, Mines Experiment Station, Uni. of Minn., Minneapolis, Minn.

Iowa Beta, District 6—Iowa State College, 228 Gray St., Ames, Iowa.
Monday evening.
President, Paul McKinney.
Alumni Treasurer, C. L. Minnis, c/o Pittsburgh-Des Moines Steel Co., Des Moines, Ia.

Iowa Gamma, District 6—University of Iowa, 702 North Dubuque St., Iowa City, Iowa.
Monday evening.
President, Vol Gene Edmondson.
Alumni Treasurer, James E. Franken, 515 Amer. Trust Bldg., Cedar Rapids, Iowa.

Montana Alpha, District 9—University of Montana, 829 Gerald, Missoula, Mont.
Monday evening, 9:30.
President, Jennings Mayland.
Alumni Treasurer, William Gallagher, 737 So. 5th, W., Missoula, Mont.

Oregon Alpha, District 9—Oregon State Agricultural College, Corvallis, Oregon. 26th and Van Buren.
Monday evening.
President, George Fletcher.
Alumni Treasurer, Harold B. Robinson, 509 Commonwealth Bldg., Portland, Ore.

Kansas Beta, District 7—Kansas Agricultural College, 221 N. Delaware, Manhattan, Kans.
Wednesday evening.
President, John D. Tedrow.
Alumni Treasurer, C. O. Granfield, 1634 Laramie, Manhattan, Kans.

Oklahoma Alpha, District 7—Oklahoma A. and M. College, Stillwater, Okla., 311 Hester St.
President, Gerald T. Curtin.
Alumni Treasurer, R. B. Thompson, Poultry Dept., Oklahoma A. & M. College, Stillwater, Okla.

Wisconsin Beta, District 6—University of Wisconsin, Madison, Wis., 146 Langdon St.
President, Lee C. Youngman.
Alumni Treasurer, Ellis L. Vanderjagt, 1914 N. 60th St., Milwaukee, Wis.

North Carolina Delta, District 3—University of North Carolina. Chapel Hill, North Carolina, 210 Cameron Ave.
President, Frederick C. Cain.
Alumni Treasurer, Carlton Pittman, Sanford, N. C.

Washington Beta, District 9—University of Washington, 4504 Sixteenth Ave. N. E., Seattle, Wash.
President, Floyd L. Perry.
Alumni Treasurer, R. S. Bock, 6516 2nd N. W., Seattle, Wash.

Colorado Delta, District 8—Colorado School of Mines, Box 248, Golden, Colo.
President, Lewis A. Hovey.
Alumni Treasurer, Charles Patch, c/o Guardian Trust Co., Denver, Colo.

Kansas Gamma, District 7—University of Kansas, 1001 West Hills Parkway, Lawrence, Kans.
President, Leslie Fisher.
Alumni Treasurer, Donald Hoag, 608 Kentucky St., Lawrence, Kans.

Florida Alpha, District 5—University of Florida, 1456 West University Ave., Gainesville, Fla.
Wednesday evening.
President, W. E. Arnow.
Alumni Treasurer, Huber C. Hurst, c/o Uni. of Florida, Gainesville, Fla.

Vermont Beta, District 1—Middlebury College, 8 Weybridge St., Middlebury, Vermont.
Monday evening.
President, Reamer Kline.
Alumni Treasurer, Milton Egan, 50 Court St., New Britain, Conn.

Pennsylvania Theta, District 2—Carnegie Institute of Technology, 4929 Forbes St., Pittsburgh, Pa.
Sunday evening.
President, Roger Conant.
Alumni Treasurer, S. E. Bittner, 207 E. Judson Ave., Youngstown, Ohio.

Oregon Beta, District 9—University of Oregon, 1213 Hillyard, Eugene, Ore.
President, Harold J. Kinzell.
Alumni Treasurer, Delbert Hill, c/o First Nat'l Bank Bldg., Eugene, Ore.

Alabama Beta, District 5—University of Alabama, 21 Caplewood Terrace, Tuscaloosa, Ala.
Wednesday evening.
President, Robert E. Harper.
Alumni Treasurer, E. B. Carmichael, University of Alabama, Tuscaloosa, Ala.

Mississippi Alpha, District 5—University of Mississippi, P. O. Box 362, University, Miss.
President, John Clark Love.
Alumni Treasurer, J. W. Wilson, 113-16 Baltimore Bldg., Memphis, Tenn.

California Beta, District 10—University of Southern California, 630 W. 28th St., Los Angeles, Calif.
President, Otto Broesamle.
Alumni Treasurer, R. L. Ryan, c/o Bank of America of Calif., 7th and Spring, Los Angeles, Calif.

Missouri Beta, District 7—Washington University, 6154 Kingsbury Blvd., St. Louis, Mo.
President, H. Miller.
Alumni Treasurer, Carl L. A. Beckers, 1803 Cora Ave., St. Louis, Mo.

New Mexico Alpha, District 8—University of New Mexico, 1616 East Silver Ave., Albuquerque, N. M.
President, Archie McDowell.
Alumni Treasurer, Horace McDowell, 610 So. Walter St., Albuquerque, N. M.

Louisiana Alpha, District 7—Tulane University of Louisiana, 7325 Hampson St., New Orleans, La.
President, Frederick G. Butzke.
Alumni Treasurer, Ralph G. Malone, New Canal Bank Bldg., La. Rating & Fire Preventing Bureau, New Orleans, La.

Maryland Alpha, District 3—The Johns Hopkins University, 3025 St. Paul St., Baltimore, Md.
President, Geo. W. Forrest.
Alumni Treasurer, George H. Bald, 1720 Lakeside Ave., Baltimore, Md.

South Carolina Alpha, District 5—The University of South Carolina, 1020 Sumter St., Columbia, S. C.
Monday night, 7 o'clock.
President, James L. Moss, Jr.
Alumni Treasurer, J. T. Woodward, 1730 Main St., Columbia, S. C.

North Carolina Epsilon, District 3—Davidson College, Davidson, N. C., Box 156.
President, E. S. Bettis.
Alumni Treasurer, J. M. Trotter, c/o Independence Trust Co., Charlotte, N. C.

Alabama Gamma, District 5—Howard College, Box 104, East Lake, Birmingham, Ala.
Tuesday evening.
President, Ward Upton.
Howard College, Birmingham, Ala.
Alumni Treasurer, P. G. Spinks, 735 Ninth Court, West, Birmingham, Ala.

Texas Alpha, District 7—University of Texas, Austin, Texas.
President, Fred H. Korth, 2218 Rio Grande St., Austin, Texas.
Alumni Treasurer, Clark Petet, 506 W. 18th St., Austin, Texas.

New York Gamma, District 2—New York University, 9 East 9th St., New York City, N. Y.
President, Robert Parmelee.
Alumni Treasurer, Irwin Cerf, 9 East 9th St., New York City, N. Y.

Indiana Beta, District 4—Indiana University, Bloomington, Ind., 700 East Eighth St.
President, Ray Mullen.
Aumni Treasurer, Joseph O. Waymire, 1716 N. Illinois St., Apt. 8, Indianapolis, Ind.

ALUMNI CHAPTERS

Dpnver Alumni Chapter, H. W. Penhallow, 461 Adams St., Denver, Colo.

Twin City Alumni Chapter, Winston A. Close, Secretary, 707 University Ave., S. E., Minneapolis, Minn.

Spokane Alumni Chapter, Matthew F. Murphy, Secretary, Care W. W. P. Co., Spokane, Wash.

Richmond Alumni Chapter, R. B. Cheatham, Secretary, 1825 A. Hanover Ave., Richmond, Va.

Tidewater Alumni Chapter, R. H. Dixon, Secretary, 1324 W. Graydon Ave., Norfolk, Va.

New York Alumni Chapter, D. Frederick Horigan, Secretary, 9 East 9th St., New York City, N. Y.

Chicago Alumni Chapter, Malcolm W. Davis, Newman-Rudolph Litho. Co., 844 W. Jackson Blvd., Chicago, Ill. First Tuesday in month, Interfraternity Club, 18th floor Hotel LaSalle, Chicago, Ill.

Aksarben Alumni Chapter, W. J. Krug, Secretary, 720 Electric Building, Omaha, Nebr.

Milwaukee Alumni Chapter, Walter H. Richter, Secretary, 135 West Wells St., Milwaukee, Wis.

Indianapolis Alumni Chapter, H. F. Hedderich, Secretary, 425 N. Noble St., Indianapolis, Ind.

Kansas City Alumni Chapter, Martin J. Steitz, Secretary, c/o Purina Mills, Kansas City, Mo.

Detroit Alumni Chapter, E. T. Pheney, Secretary, 1176 Penobscot Bldg., Detroit, Mich.

Cleveland Alumni Chapter, D. Haydn Parry, Secretary, 5415 Bridge Avenue, Station A, Cleveland, Ohio.

Atlanta Alumni Chapter, James T. Whitner, Secretary, 108 5th St. N. W., Atlanta, Ga.

Pittsburgh Alumni Chapter, V. S. Mollenauer, Secretary, 4929 Forbes St., Pittsburgh, Penn.

Des Moines Alumni Chapter, Dr. R. H. Killebrew, Secretary, 1015 Equitable Bldg., Des Moines, Iowa.

Puget Sound Alumni Chapter, Howard O. Lisle, Secretary, 329 Eastlake Ave., Seattle, Wash.

Philadelphia Alumni Chapter, Charles E. Dagit, Secretary, 3909 Spruce St., Philadelphia, Pa.

Miami Alumni Chapter, Joseph Conderman, Secretary, Exchange Bldg., Miami, Fla.

St. Louis Alumni Chapter, Z. Lyle Brown, Secretary, 47 North Elm, Webster Groves, Missouri.

Birmingham Alumni Chapter, Collins Urquhart, Secretary, 1017 First National Bank Bldg., Birmingham, Ala.

Los Angeles Alumni Chapter, Louis Roberts, Secretary, Casa La Amada, 5301 11th Ave., Apt. 102, Los Angeles, Calif.

Portland Alumni Chapter, Richard H. Adams, Secretary, 86 Sixth St., Portland, Ore.

Eastern Oklahoma Alumni Chapter, Joe Haines, Secretary, care Home Building & Loan Association, Tulsa, Okla.

ALUMNI ASSOCIATIONS

Delaware State Alumni Association, George F. Alderson, Secretary, 2427 Delaware Ave., Wilmington, Del.

Youngstown Alumni Association, William J. Boehm, Secretary, 953 W. Indianola Ave., Youngstown, Ohio.

District of Columbia Alumni Association, George H. Butler, Secretary, Seven Oaks, Md.

Memphis Alumni Association, John W. Wilson, Baltimore Bldg., Memphis, Tenn.

Lincoln Alumni Association, William Holt, Secretary, 513 Security Mutual Bldg., Lincoln, Nebr.

Boston Alumni Association, Lawrence E. Eaton, 73 May St., Needham, Mass.

Falls Cities Alumni Association, Theo. R. Stauf, 335 Eastern Parkway, Louisville, Ky.

Middle Tennessee Alumni Association, Roy B. Striegel, Secretary, American National Bank Bldg., Nashville, Tenn.

San Francisco Alumni Association, Rodney E. Surryhine, Secretary, 203 Juanita Way, San Francisco, Calif.

Baltimore Alumni Association, Charles E. Mitchell, 3911 Chatham Road, Baltimore, Md.

New Orleans Alumni Association, Alfred Porter, Secretary, c/o Porter Clothing Co., New Orleans, La.

Chattanooga Alumni Association, R. W. Youngsteadt, Secretary, c/o Adv. Dept., The Tenn. Electric Power Co., Chattanooga, Tenn.

Syracuse Alumni Association, M. Per Lee Noxon, Secretary, 737 Maryland Ave., Syracuse, N. Y.

Schenectady Alumni Association, H. H. Handorf, Secretary, 12 Riverside Ave., Scotia, New York.

DISTRICTS

District No. 1—Comprises Maine, New Hampshire, Vermont, Massachusetts, Rhode Island, Connecticut.

Chapters—*New Hampshire Alpha, Vermont Alpha, Vermont Beta, Massachusetts Alpha.*

District No. 2—Comprises New York, New Jersey, Pennsylvania, Delaware, West Virginia, Michigan.

Chapters—*New York Alpha, New York Beta, New York Gamma, Pennsylvania Delta, Pennsylvania Epsilon; Pennsylvania Eta, Pennsylvania Theta, Delaware Alpha, West Virginia Beta, Michigan Alpha.*

District No. 3—Comprises Maryland, District of Columbia, Virginia, North Carolina.

Chapters—*District of Columbia Alpha, Virginia Alpha, Virginia Delta, Virginia Epsilon, Virginia Eta, Virginia Zeta, North Carolina Beta, North Carolina Gamma, North Carolina Delta, Maryland Alpha, North Carolina Epsilon.*

District No. 4—Comprises Ohio, Indiana, Illinois, Kentucky.

Chapters—*Ohio Alpha, Ohio Gamma, Ohio Epsilon, Indiana Alpha, Illinois Alpha, Indiana Beta.*

District No. 5—Comprises South Carolina, Georgia, Florida, Alabama, Mississippi, Tennessee, Louisiana east of Mississippi River.

Chapters—*Alabama Alpha, Alabama Beta, Alabama Gamma, Georgia Alpha, Florida Alpha, Louisiana Alpha, Mississippi Alpha, Tennessee Alpha, South Carolina Alpha.*

District No. 6—Comprises Wisconsin, Minnesota, Iowa, Nebraska, North Dakota, South Dakota.

Chapters—*Wisconsin Alpha, Wisconsin Beta, Minnesota Alpha, Iowa Alpha, Iowa Beta, Iowa Gamma, Nebraska Alpha.*

District No. 7—Comprises Missouri, Kansas, Arkansas, Oklahoma, Louisiana, west of Mississippi River, Texas.

Chapters—*Missouri Alpha, Missouri Beta, Kansas Alpha, Kansas Beta, Kansas Gamma, Arkansas Alpha, Oklahoma Alpha, Texas Alpha.*

District No. 8—Comprises Colorado, Wyoming, Utah, New Mexico, Arizona.

Chapters—*Colorado Alpha, Colorado Beta, Colorado Gamma, Colorado Delta, New Mexico Alpha.*

District No. 9—Comprises Montana, Idaho, Washington, Oregon.

Chapters—*Montana Alpha, Washington Alpha, Washington Beta, Oregon Alpha, Oregon Beta.*

District No. 10—Comprises California, Nevada.

Chapters—*California Alpha, California Beta.*

THE INTERFRATERNITY CONFERENCE—1930-1931

OFFICERS

Alvan E. Duerr, Chairman.....149 Broadway, New York
Alexander C. Dick, Vice-Chairman.....51 Madison Avenue, New York
Edward T. T. Williams, Secretary.....247 Park Avenue, New York
George C. Carrington, Treasurer.....233 West Eighty Third Street, New York
Thomas Arkle Clark, Educational Adviser.....University of Illinois, Champaign, Ill.

MEMBERS OF THE EXECUTIVE COMMITTEE

Robert S. Binkerd.....143 Liberty Street, New York
Joseph C. Nate.....14 East Jackson Boulevard, Chicago
Horace R. Barnes.....928 Virginia Avenue, Lancaster, Pennsylvania
Markley Frankham.....30 Broad Street, New York
Cecil Page.....420 Lexington Avenue, New York
Walter B. Champlin.....475 Fifth Avenue, New York
Harrold P. Flint.....Lombard, Illinois
Fred E. Linder.....11 Broadway, New York

CHAIRMEN OF COMMITTEES

Alumni.....R. S. Binkerd, 143 Liberty Street, New York
Architecture.....W. M. Walden, 15 East Twenty-Sixth Street, New York
College Fraternity Editors' Assn.....C. W. Gerstenberg, 70 Fifth Ave., New York
College Fraternity Secretaries Assn.....C. M. Swan, 271 Madison Ave., New York
Cooperative Buying.....H. R. Barnes, 928 Virginia Ave., Lancaster, Pennsylvania
Information Service.....E. T. T. Williams, 247 Park Avenue, New York
Interfraternity Visitation.....Harrold P. Flint, Lombard, Illinois
Law.....R. C. MacFall, 42 Broadway, New York
Local Fraternities.....A. W. Meisel, 140 Liberty Street, New York
Membership.....Cecil Page, 420 Lexington Avenue, New York
National Undergraduate Interfraternity Councils
Hugh Shields, 285 Madison Avenue, New York
Probation Week.....Walter Budd Champlin, 475 Fifth Ave., New York
Public Information.....Leland F. Leland, 313 12th St., Neenah, Wisconsin
Scholarship.....A. E. Duerr, 149 Broadway, New York

NATIONAL UNDERGRADUATE INTERFRATERNITY COUNCIL

Wilbur M. Walden, Graduate Chairman.....1123 Broadway, New York
Cecil J. Wilkenson, Graduate Vice Chairman..810 18th St. N. W., Washington, D. C.
Russell H. Anderson, Graduate Secretary-Treasurer....285 Madison Ave., New York

EVERY SIG EP IS WELCOME

AT THE

NATIONAL HEADQUARTERS CLUB OPERATED IN CONJUNCTION WITH THE CENTRAL OFFICE

YOU DON'T HAVE TO BE A MEMBER

The Club is located in the heart of Richmond with accessible trolley and bus lines and within walking distance of trains and the business district.

The bed rooms—single, double, dormitory—are spacious and airy; the lounges, card room, and library are comfortable and cheery. The Club is for the benefit of you and your friends. Your interest and support are needed to maintain it.

The rates—transient, weekly, monthly—are extremely reasonable. Wire or write for reservations, or drop in.

The latch string is always out.

SIGMA PHI EPSILON CLUB

518 West Franklin St., Richmond, Virginia

FRATERNITY SUPPLIES

THE JOURNAL OF SIGMA PHI EPSILON ... *$3.00 per year*
Life Membership $25.00

DIRECTORY (1931) ... *$1.00 each*
Free to Life Members

BAIRD'S (1930) MANUAL ... *$4.00 each*

BANTA'S GREEK EXCHANGE ... *$2.00 per year*

COLLEGE FRATERNITIES ... *$2.00 each*

PARAPHERNALIA ... *Prices on Application*

STATIONERY ... *$5.00 per thousand*
Same style used by Central Office—Carries Coat of Arms and Name of Fraternity

BOOK PLATES ... *Free upon Application*

FLAGS ... *Prices on Application*

SIG EP GIRL (Orchestration) ... *50 cents each*

SIGMA PHI EPSILON PLAYING CARDS

Individual Decks, Plain Edge, Tuck Cartons

1 to 10 Decks	*80 cents, plus postage*
11 to 20 Decks	*75 cents, plus postage*
21 to 30 Decks	*70 cents, plus postage*
31 to 40 Decks	*65 cents, plus postage*
Over 40 Decks	*60 cents, plus postage*
120 Decks or over	*60 cents, plus postage*

Cartons of two decks, gilt edges

1 to 10 Cartons (2 decks to carton)	*$2.00 plus postage*
11 to 20 Cartons (2 decks to carton)	*$1.90 plus postage*
21 to 30 Cartons (2 decks to carton)	*$1.80 plus postage*
31 to 45 Cartons (2 decks to carton)	*$1.70 plus postage*
45 Cartons or over (2 decks to carton)	*$1.60 plus postage*

CHAPTER TABLEWARE
Silverware and China with Fraternity Designs ... Prices on Application

---

Make Checks Payable and Send Orders to
GRAND CHAPTER

SIGMA PHI EPSILON FRATERNITY

518 WEST FRANKLIN ST. RICHMOND, VIRGINIA

THE HOOVER & SMITH COMPANY

728 Chestnut Street, Philadelphia

DIAMOND MERCHANTS

Jewelers and Silversmiths

Sigma Phi Epsilon's

Official Fraternity Jeweler

Permanent Satisfaction in Unusual and Distinctive Gifts.

DIAMONDS RINGS WATCHES
BRACELETS PENDANTS
PARTY FAVORS

Specialists in

MEDALS PRIZES TROPHIES

Stand by - -

For instructions as to how you may help in the success of the Journal to be initiated in the November issue.

VOCATIONAL DIRECTORY

BUSINESS AND PROFESSIONAL DIRECTORY

OFFICIAL SIG EP HOTEL DIRECTORY

E. A. WRIGHT CO.

BROAD AND HUNTINGDON STREETS

PHILADELPHIA, PA.

Engravers : Printers : Stationers

Manufacturers of

CORRECT BUSINESS STATIONERY

Distinctive Catalogues - General Commercial Printing

Bonds and Certificates of Stocks engraved according to Stock Exchange requirements

EN ✣ ✣
AVANT
EVER
FORWARD

THE BOOK FOR MODERN GREEKS
1931

NEW ✣ MODERN ✣ NEW

SELECTION OF GIFTS AND PARTY FAVORS PRESENTED IN THE SMART MODERNE MODE ON BLACK BACKGROUND IN BIZARRE EFFECTS.

OLD DEPENDABLE POLICY

QUALITY AS REPRESENTED.
SERVICE SECOND TO NONE.
COURTESY THAT YOU HAVE REASON TO EXPECT AND A DESIRE TO PLEASE.

ORDER YOUR COPY NOW

THE BOOK FOR MODERN GREEKS IS FREE TO THOSE WHO ARE INTERESTED IN THE PURCHASE OF FRATERNITY JEWELRY. YOUR BADGE PRICE LIST WILL BE INCLUDED IF YOU WILL MENTION YOUR FRATERNITY.

FACTORIES

DETROIT, MICH,
also in
WALKERVILLE,
ONTARIO

BRANCH STORES

ANN ARBOR, MICHIGAN
BERKELEY, CALIFORNIA
CHAMPAIGN, ILLINOIS
COLUMBUS, ALABAMA
TUSCALOOSA, OHIO

✣ ✣

BURR, PATTERSON & AULD COMPANY

2301 SIXTEENTH STREET
DETROIT, MICHIGAN

EDWARDS, HALDEMAN & CO.

offers to the members who wear

the SIGMA PHI EPSILON Badge

an unsurpassable selection of jewelry

worthy of bearing the arms of

SIGMA PHI EPSILON

Badges made of the finest quality pearls and gold, embodying the finest craftsmanship. . . Gifts and favors, bearing the coat of arms, to meet all prices and conditions. . . A comprehensive selection. . . Authentic designs, uniform beauty . . . for such things have found favor with the members of Sigma Phi Epsilon during the many years we have supplied their jewelry needs.

Ehco

Write for your Badge Price List and "Book of Treasures" illustrating Fraternity Jewelry and Novelties.

EDWARDS, HALDEMAN & CO.
FRATERNITY JEWELERS
FARWELL BUILDING
DETROIT, MICH.

OFFICIAL JEWELERS TO SIGMA PHI EPSILON

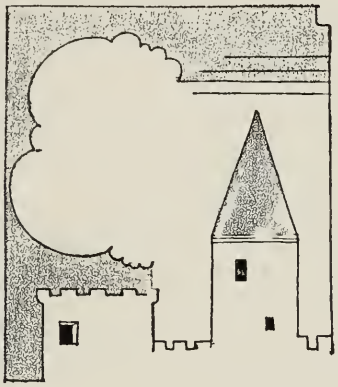

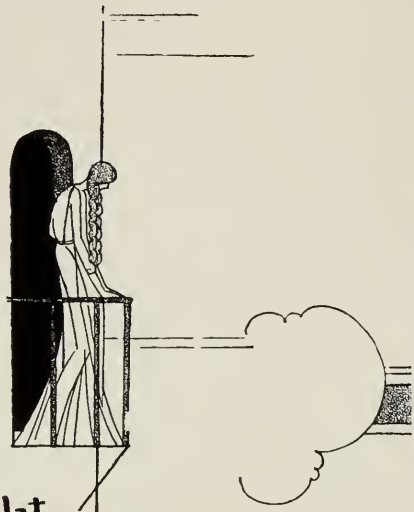

and then
you remember –

Elaine, the lily maid of Astolat
who sat in a tower room day in day out
after Lancelot journeyed off just because
she couldn't very well lug his shield
around with her.

Anyway, things were extremely difficult
in those good old days. Imagine one's
chagrin at having to put a loved one's token
high up in a tower so that people wouldn't
crash into it in the dark or have to
crawl over it in the day time.

Don't have your "lily maid" sitting in an
attic with a crew oar or your football
regalia.

Balfour has a badge or a ring that will
be exactly to a queen's taste.

L.G. BALFOUR CO.
Attleboro, Massachusetts